VOL. 37.

ACADEMY ARCHITECTURE

AND

Architectural Review,

1910.

EDITED BY

ALEX. KOCH, Architect,

Membre Honoraire de la Société des Peintres et Sculpteurs Suisse, &c.

CONTAINING

I.—A Selection of the most prominent Architectural Drawings hung at the Exhibitions of the Royal Academy, London.

II.—Sculptures.

III.—A Review of interesting Architectural subjects carried out or designed during the last few years in England, on the Continent and America.

BY SPECIAL PERMISSION.

Copyright in every case strictly reserved.

PUBLISHED AT "ACADEMY ARCHITECTURE,"
58 THEOBALD'S ROAD, LONDON, W.C.

LONDON—SIMPKIN, MARSHALL, HAMILTON, KENT, AND CO., LIMITED.

LEIPZIG—L. FERNAU.

BERLIN—ERNST WASMUTH, 35 Markgrafenstrasse.

PARIS—LIBRAIRIE CENTRALE D'ART ET D'ARCHITECTURE: CH. EGGIMANN, 106 Boulevard Saint Germain.

PARIS—CHARLES MASSIN, Successor to: CHARLES SCHMID, 51 rue des Écoles.

BRUSSELS—KIESSLING & CIE., 42 & 44 rue Coudenberg (Place Royale).

AMSTERDAM—JACS. G. ROBBERS, N.Z. Voorburgwal 64.

ROME—W. MODES, 146 Corso Umberto I.

SPAIN—LIBRERIA PARERA, Calle Fortnny, 6, 1°., Barcelona.

STOCKHOLM—A. B. NORDISKA BOKHANDELN, 37 Drottninggatan.

CHRISTIANIA—CAMMERMEYERS BOGHANDEL, Carl Johansgade, 41 & 43.

CONSTANTINOPLE—OTTO KEIL, 457 Grand' rue de Péra.

HELSINGFORS—LINDSTEDTS ANTIKVARISKA BOKHANDEL, Alexandersg, 15.

MELBOURNE, SYDNEY & ADELAIDE—GEORGE ROBERTSON & CO. PROPRIETARY, LTD.

ADELAIDE & PERTH—E. S. WIGG & SON.

U.S.A.—J. H. JANSEN, Successor to: M. A. VINSON, 301 and 304 Caxton Buildings, Cleveland, Ohio.

JAPAN—THE MARUZEN-KABUSHIKI-KAISHA (Z. P. MARUYA & CO., LTD.), Tokyo, Osaka and Kyoto.

HARRISON AND SONS, PRINTERS, ST. MARTIN'S LANE, LONDON. ENTERED AT STATIONERS' HALL.

RONUK
(SANITARY)
Floor Polish

By Royal Warrant to
H.M. The late King

Prevents the Harbouring of Germs.

USED IN THE PRINCIPAL HOSPITALS.

Booklet, with Full Particulars, on application to—
RONUK, Ltd., PORTSLADE, near BRIGHTON,
SOLE MANUFACTURERS of this well-known SANITARY POLISH, Contractors for the First Preparation and Polishing of all kinds of Floors.

Depôts :—LONDON AND MANCHESTER.

Beware of Imitations, especially in Unlabelled Tins.

See the word "RONUK" (the Registered Trade Mark of the Company) on every package.

THE LANCET

says:—

"The manufacturers of RONUK have devoted special attention to the sanitary treatment of floors. Composed largely of antiseptic materials which possess the same germicidal properties as common disinfectants, but are without their disagreeable characters of smell and corrosive qualities, RONUK is an excellent floor polish, preserving a sanitary condition of the floor, sealing up all germ harbours, and presenting a surface which pleasingly evidences an appreciation of sanitary principles.

It serves as an excellent application for polished wood block, parquet, and stained floors."

TELEPHONE: CENTRAL 159.

TURK SYSTEM DRYING CO.
PATENT PROCESS.

NEW SYSTEM for the RAPID and EFFICIENT DRYING of NEW BUILDINGS in course of construction: also for the DRYING of Basements, Strong Rooms, Warehouses, Business Premises, &c.

Some Buildings where our process has been used—

SELFRIDGE'S,
HARROD'S FURNITURE DEPOSITORY,
ROYAL INSURANCE OFFICES,
CHELSEA TOWN HALL,
NORTHERN ASSURANCE,
GORRINGE'S,
LLOYD'S BANK,
BARCLAY'S BANK,
LORD DERBY'S TOWN MANSION,
LORD GRANARD'S TOWN MANSION.

PARTICULARS AND ESTIMATES FROM— **23 Budge Row, Cannon Street, LONDON, E.C.**

Church of St. John, Herne Hill. TREADWELL & MARTIN, Architects.

UNIV. OF MICH.

ACADEMY ARCHITECTURE
1910[1]

1558. *St. David's Church, Bathgate,* J. GRAHAM FAIRLEY, Architect.
Masons; W. Roberts and Sons, Bathgate.

1657. *Brisbane Cathedral: Interior, looking east,*
FRANK L. PEARSON, Architect.

1522. *School Chapel, North Eastern County School, Barnard Castle,*
WILLIAM D. CARÖE, Architect.

1545. *Holy Trinity Church, Kingsway*, JOHN BELCHER, R.A., Architect.
Builders: Godson and Sons, Pembroke Works, Kilburn Lane, N.W.

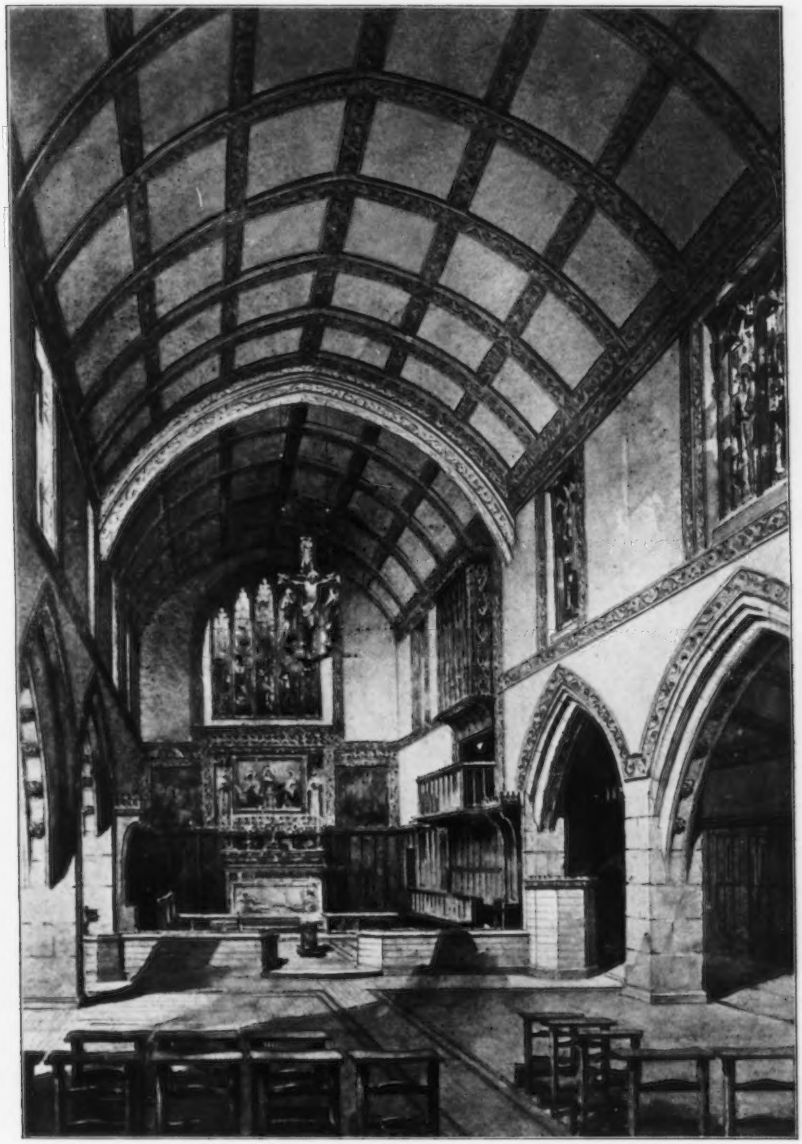

1528. *Hill Church, Sutton Coldfield*, C. E. BATEMAN, Architect.
Wood and Stone Carving; Naylor and Son, Balfour Street, Birmingham.

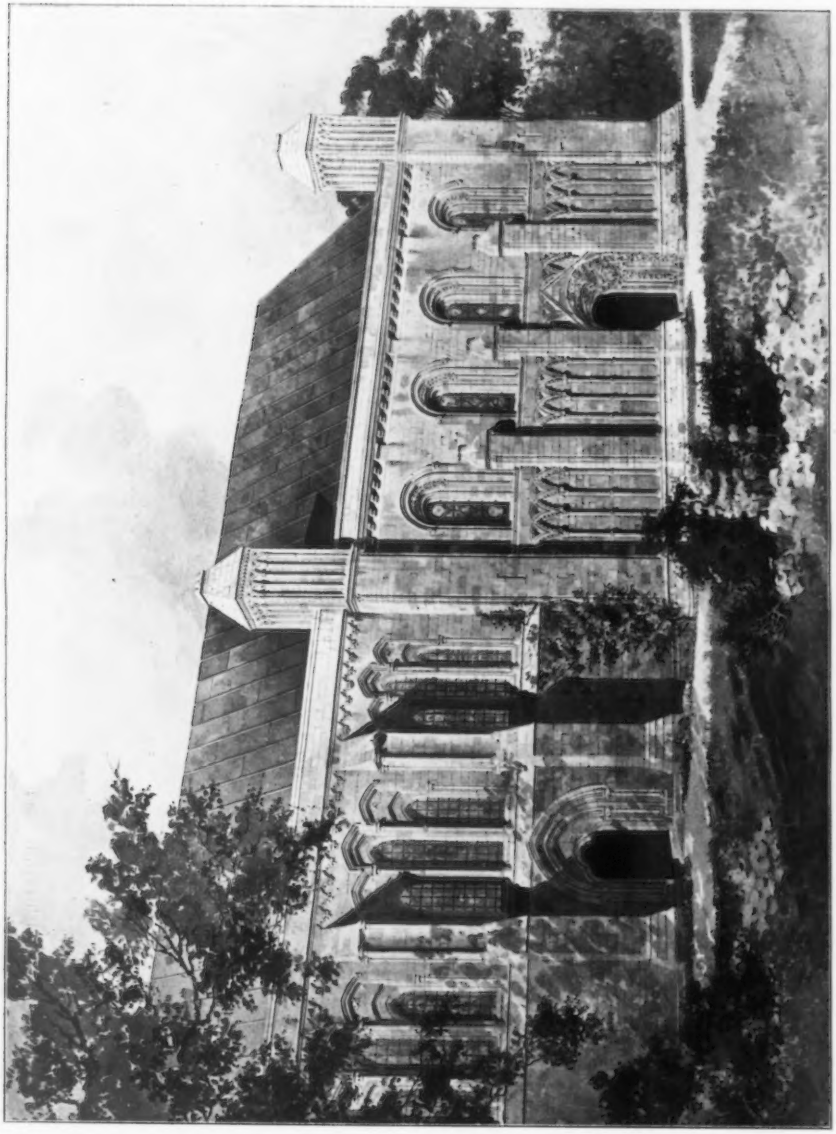

1654. *Chapel of St. Mary, Glastonbury: Reconstruction from existing evidences*, W. D. CAROE, Architect.
Contractor for Preservation Work: John Merrick, Glastonbury.

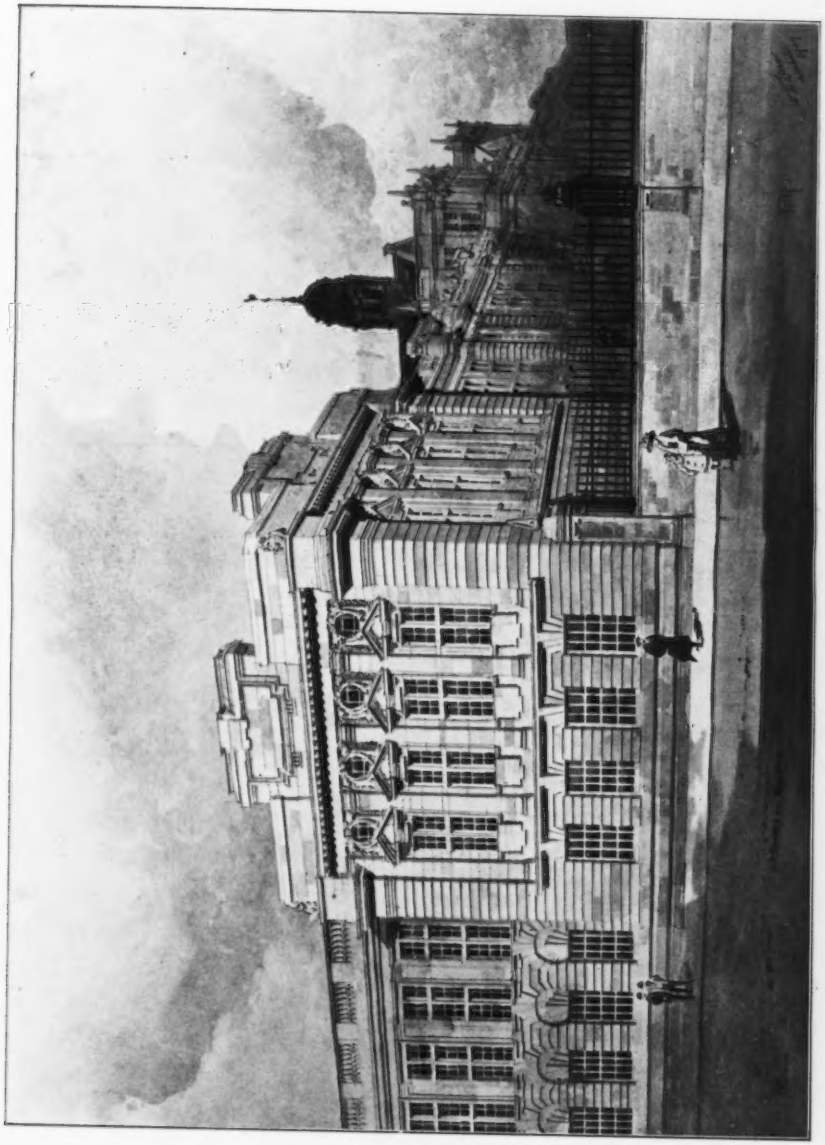

1655. *University of South Wales and Monmouthshire: Memorial Research Laboratory,*
W. D. CARÖE, Architect.
Contractors: E. Turner and Sons, Cardiff.

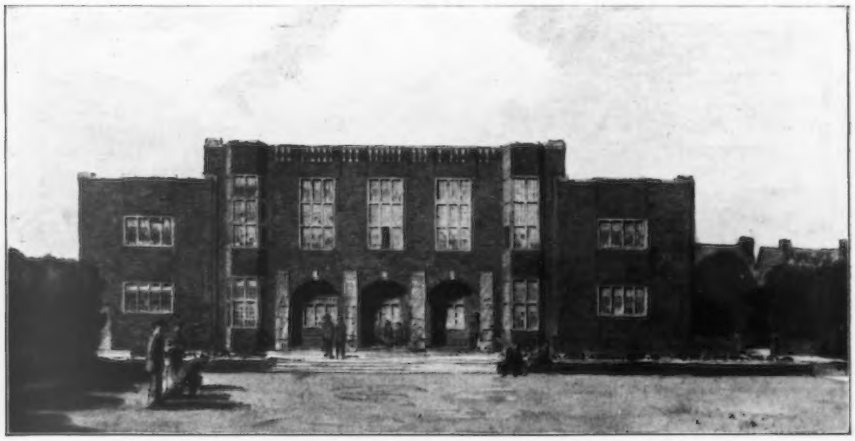

Club House for the Independent Labour Party.
(For Plans, *see* p. 78.)

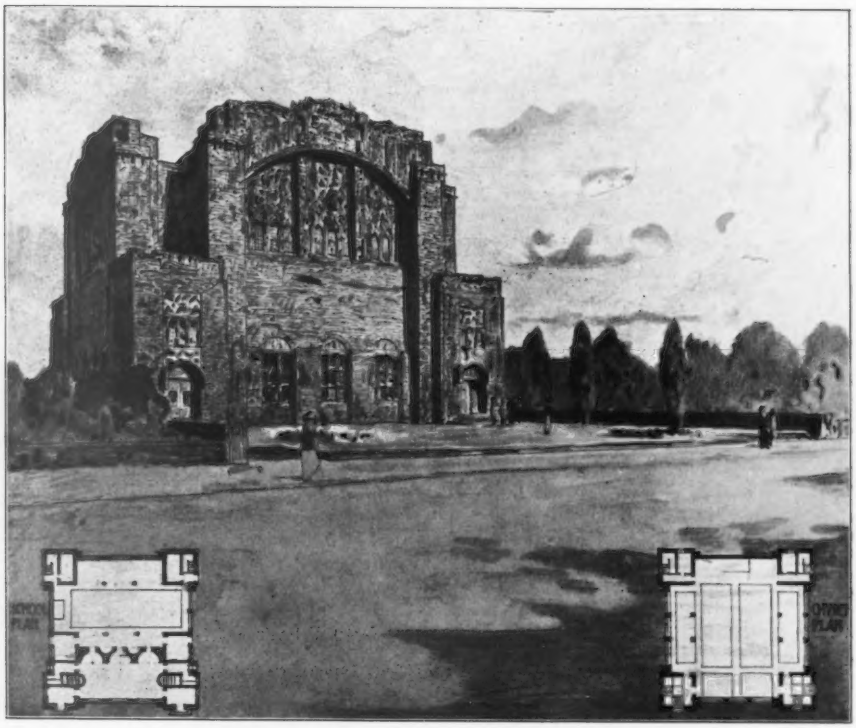

1506. *Design for a Church*, EDGAR WOOD, Architect.

1421. *Refuge Assurance Co., Manchester: The Courtyard,* PAUL WATERHOUSE, Architect. *Eggshell Glazed Terra Cotta: Alfred Whitehead,* 35 *and* 36 *Prudential Buildings, Park Row, Leeds.*

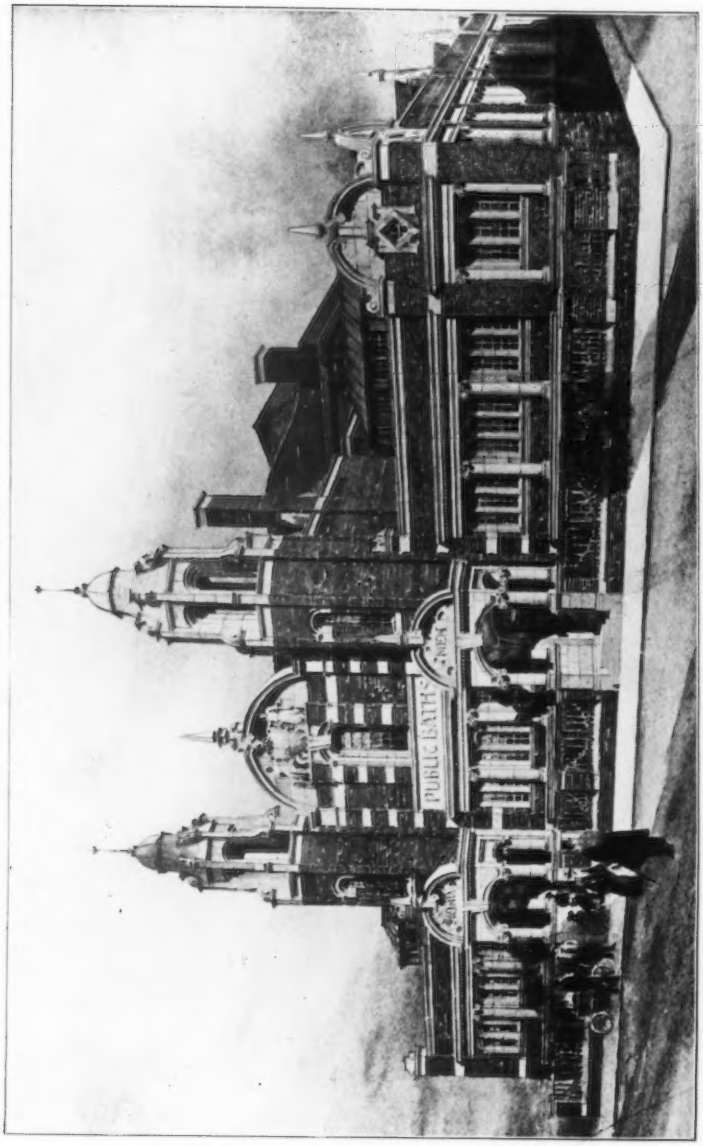

1434. *Public Bath, Nechells, Birmingham*, ARTHUR HARRISON, Architect.

(For Plan, *see* p. 11.)

Ferro Concrete, Bath, Gallery and Floors: The Empire Stone Co., Ltd., Thanet House, Strand, London, W.C.

Terra Cotta: Hathern Station Brick and Terra Cotta Co., Ltd., Loughborough, Leicester.

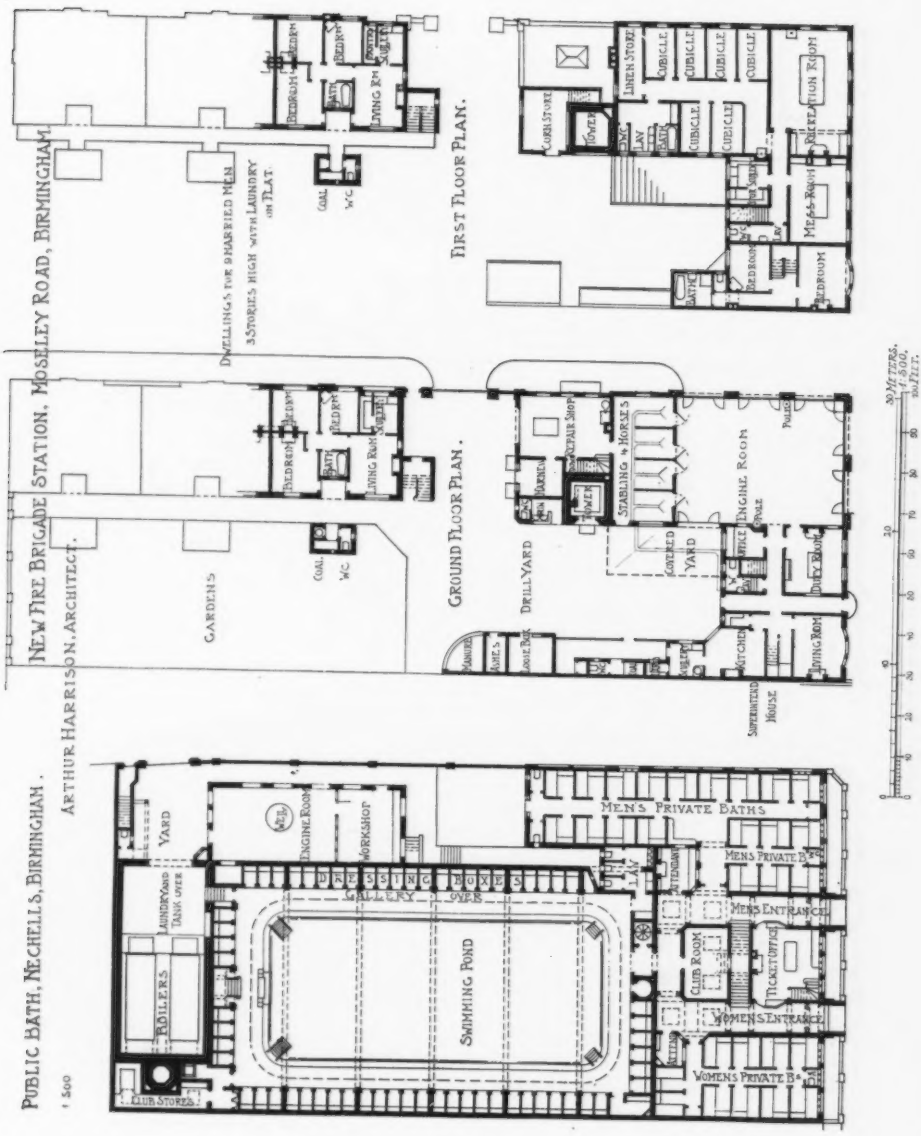
NEW FIRE BRIGADE STATION, MOSELEY ROAD, BIRMINGHAM.
ARTHUR HARRISON, ARCHITECT.
GARDENS
COAL
W.C.
DWELLINGS FOR MARRIED MEN.
3 STORIES HIGH WITH LAUNDRY ON FLAT.
BEDROOM
BATH
LIVING ROOM
GROUND FLOOR PLAN.
DRILL YARD
COVERED YARD
STABLING 4 HORSES
REPAIR SHOP
HOSE TOWER
ENGINE ROOM
HOSE
DUTY ROOM
KITCHEN
LIVING ROOM
SUPERINTEND. HOUSE
FIRST FLOOR PLAN.
CORR. STORE
LINEN STORE
CUBICLE
LAV.
RECREATION ROOM
MESS ROOM
BEDROOM
PUBLIC BATH, NECHELLS, BIRMINGHAM.
1 500
BOILERS
LAUNDRY YARD
TANK OVER
YARD
ENGINE ROOM
WORKSHOP
DRESSING BOXES
GALLERY OVER
SWIMMING POND
CLUB STORES
MEN'S PRIVATE BATHS
MEN'S PRIVATE B.
MEN'S ENTRANCE
CLUB ROOM
MGR'S OFFICE
WOMEN'S ENTRANCE
WOMEN'S PRIVATE B.
ATTENDANT
30 METRES.
1:600.
BUILT.

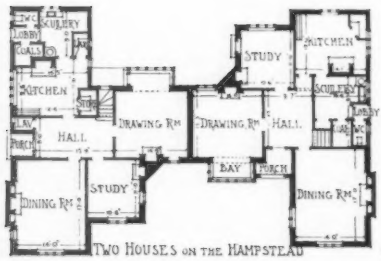

TWO HOUSES ON THE HAMPSTEAD 1:400

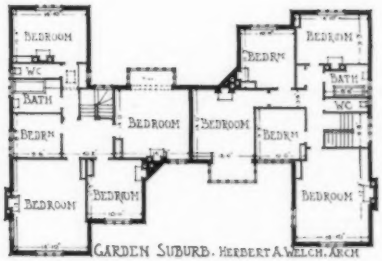

GARDEN SUBURB. HERBERT A. WELCH. ARCH

NEW LIBRARY. LINCOLN COLLEGE OXFORD

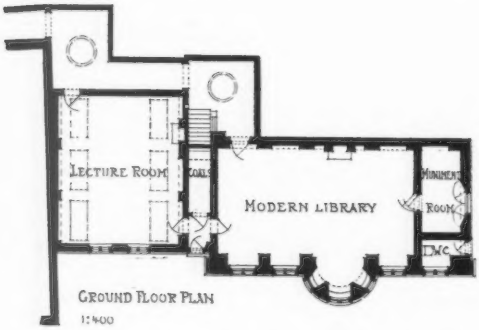

GROUND FLOOR PLAN
1:400

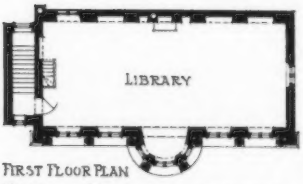

FIRST FLOOR PLAN
READ AND MACDONALD. ARCHITECTS

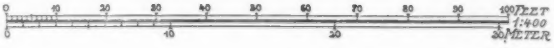

POLICE STATION AND COURTS.
BURTON-ON-TRENT.
HENRY BECK. ARCHITECT

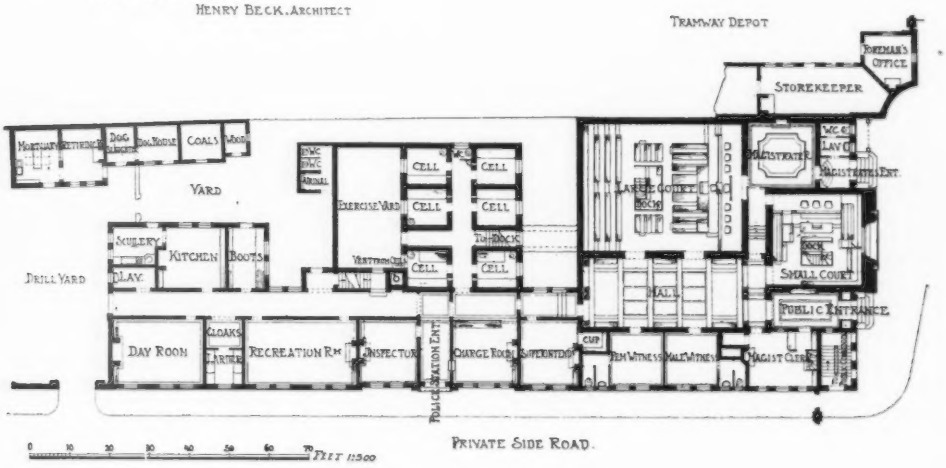

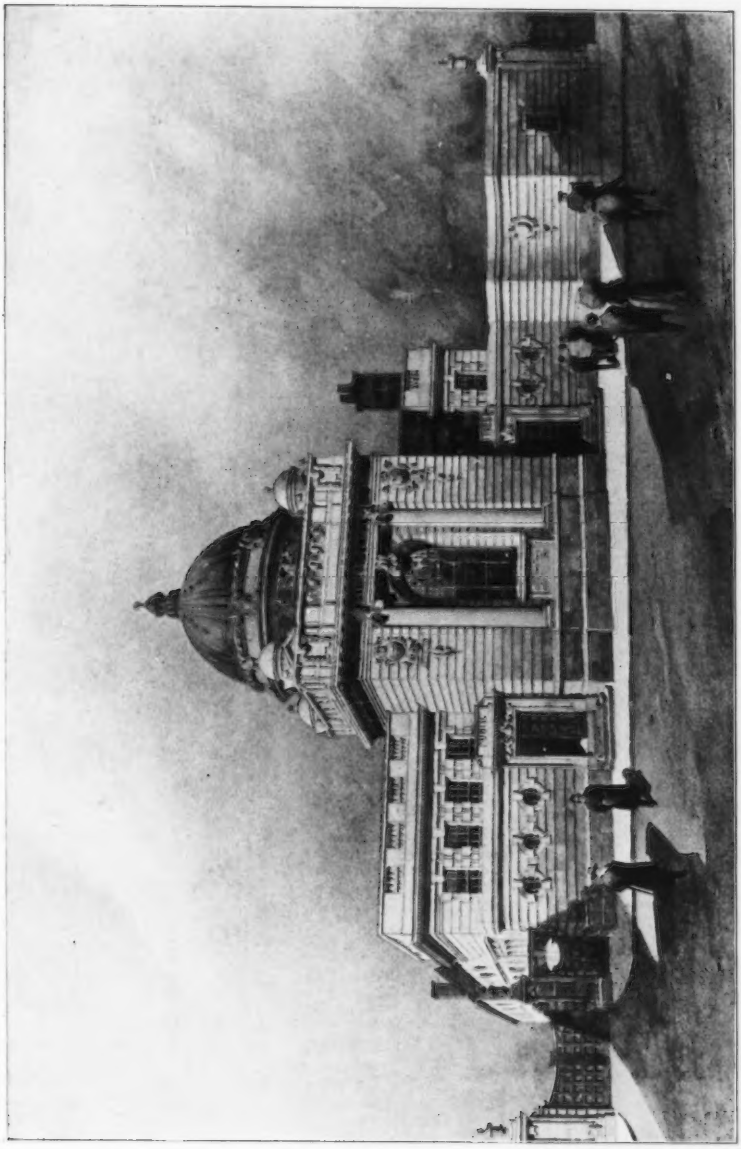

1430. *Police Courts, Burton-on-Trent*, HENRY BECK, Architect.
(For Plan, *see* p. 12.)
General Contractors: R. Kershaw and Sons, Edward Street, Burton-on-Trent.
Iron Casements and Glazing: Henry Hope and Sons, Lionel Street, Birmingham.
Glazed Bricks: James Woodward, Ltd., Swadlincote.

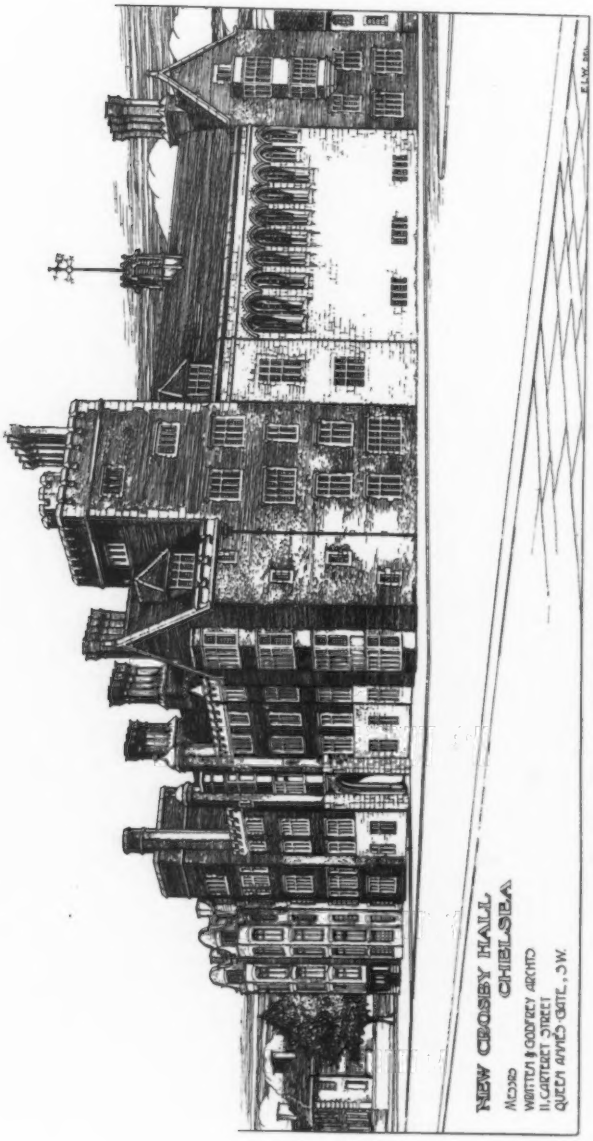

1423. *New Crosby Hall, Chelsea*, WRATTEN AND GODFREY, Architects.
Electric Light: H. J. Cash and Co., Ltd., Caxton House, Westminster, S.W.
Restoration of Windows: William Morris and Co., Ltd., Ruskin House, Westminster, S.W.

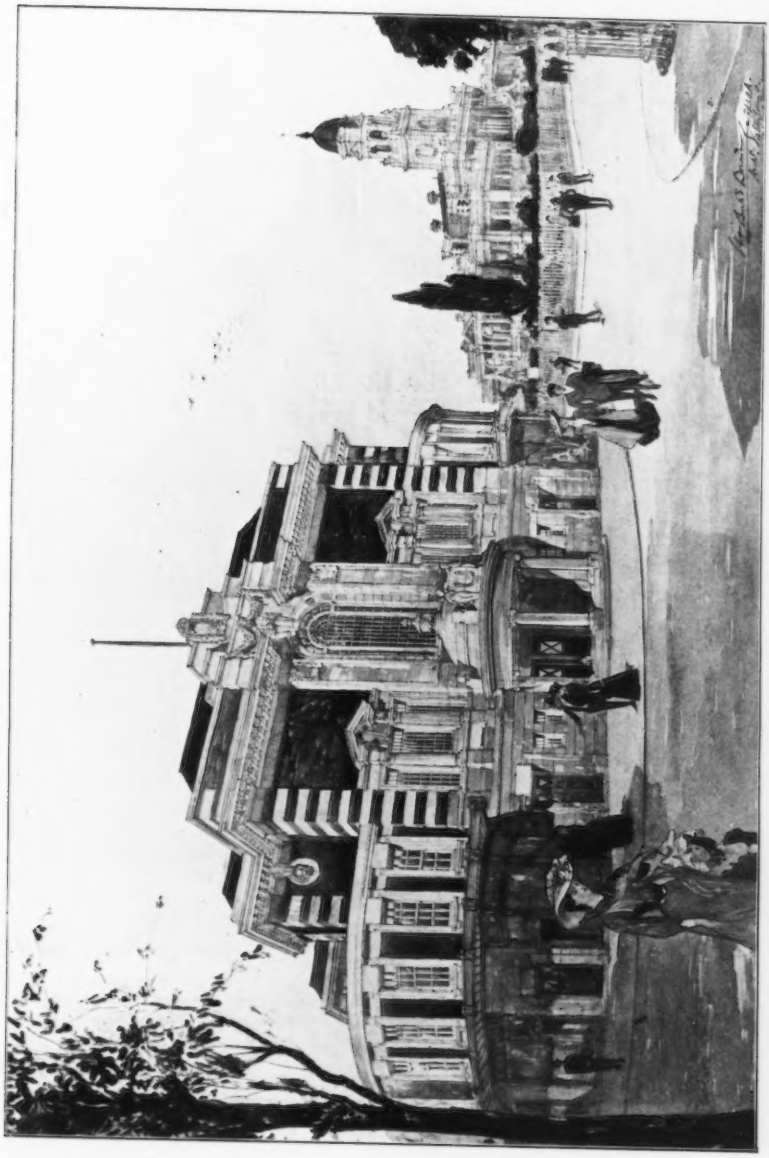

1435. *Public Hall, Llanelly*, H. P. BURKE DOWNING, Architect.

1507. *New Building for the Zoological Society of London, Regent's Park,* JOHN BELCHER, R.A., Architect.
Builders: Godson and Sons, Pembroke Works, Kilburn Lane, N.W.

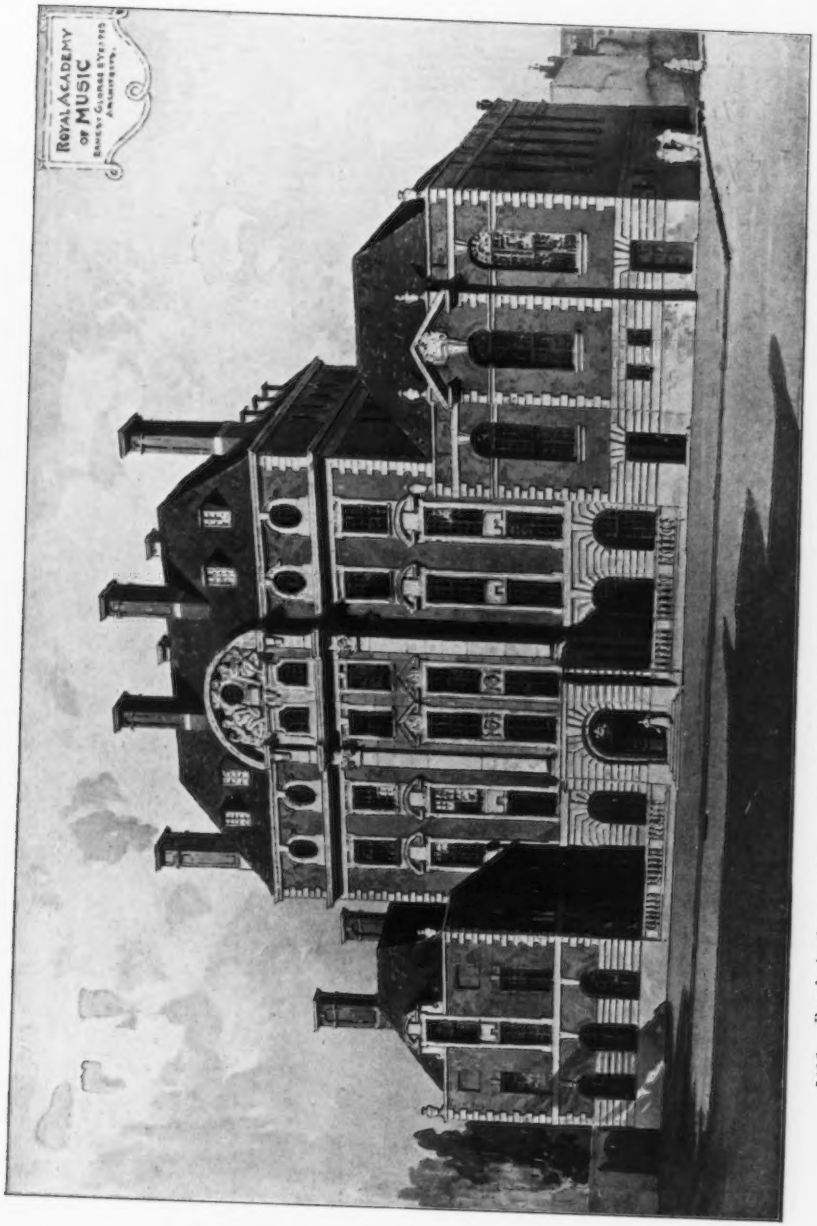

1495. *Royal Academy of Music, Marylebone Road*, ERNEST GEORGE, A. AND A. B. YEATES, Architects.

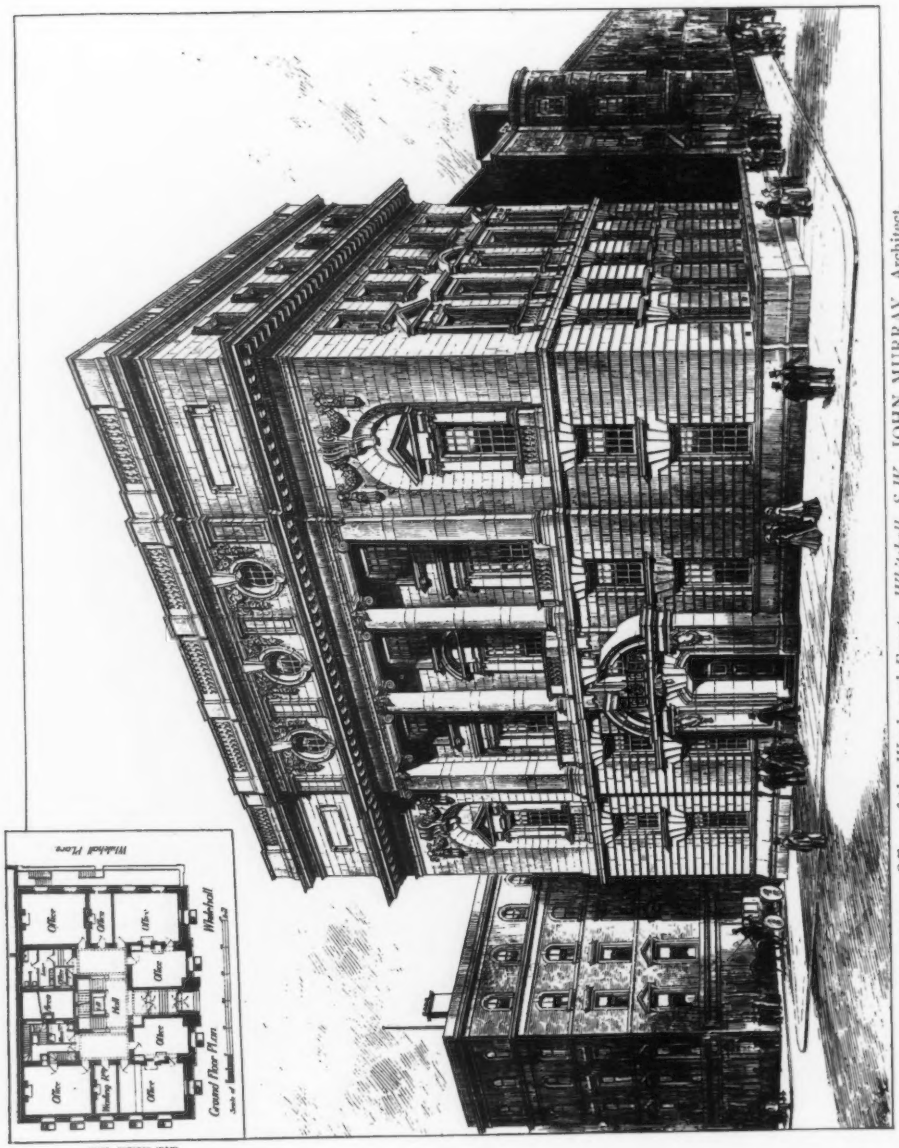

1552. *Offices of the Woods and Forests, Whitehall, S.W.*, JOHN MURRAY, Architect.
Steel Construction and Monument Room Fittings: Smith, Walker and Co., 11 *Tothill Street, Westminster, S.W.*
Heating, Hot Water Supply and Ventilation: Rosser and Russell, Ltd., 22 *Charing Cross, Whitehall, S.W.*

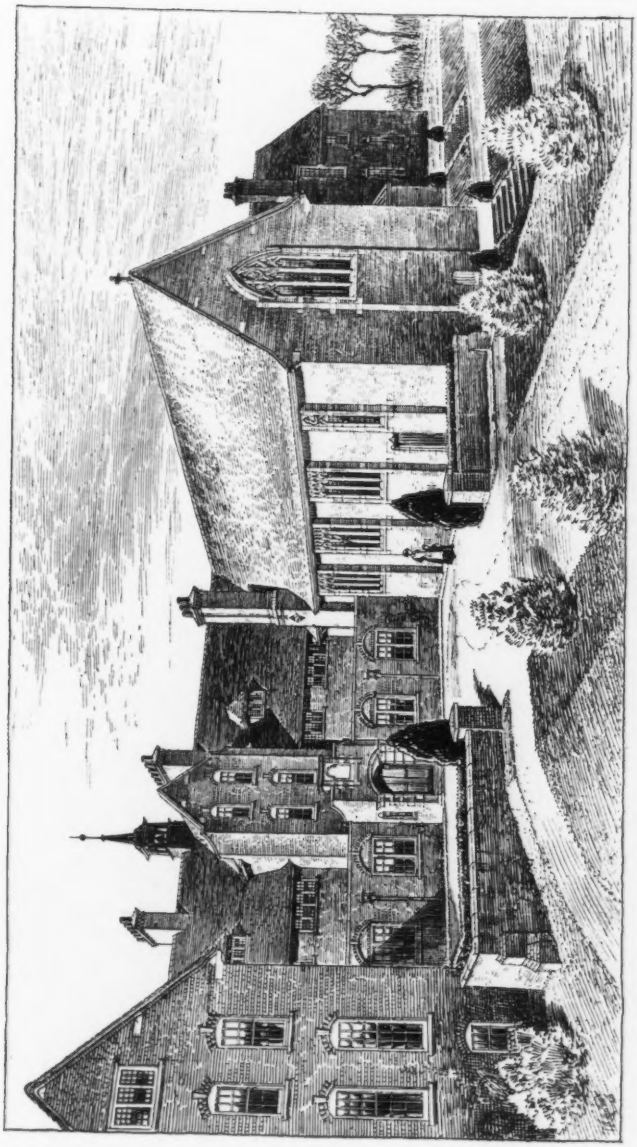

1551. *Home for Crippled Children, Pyrford, near Woking*, EDWARD J. MAY, Architect.
Builders: *Musselwhite and Supp, Basingstoke.*

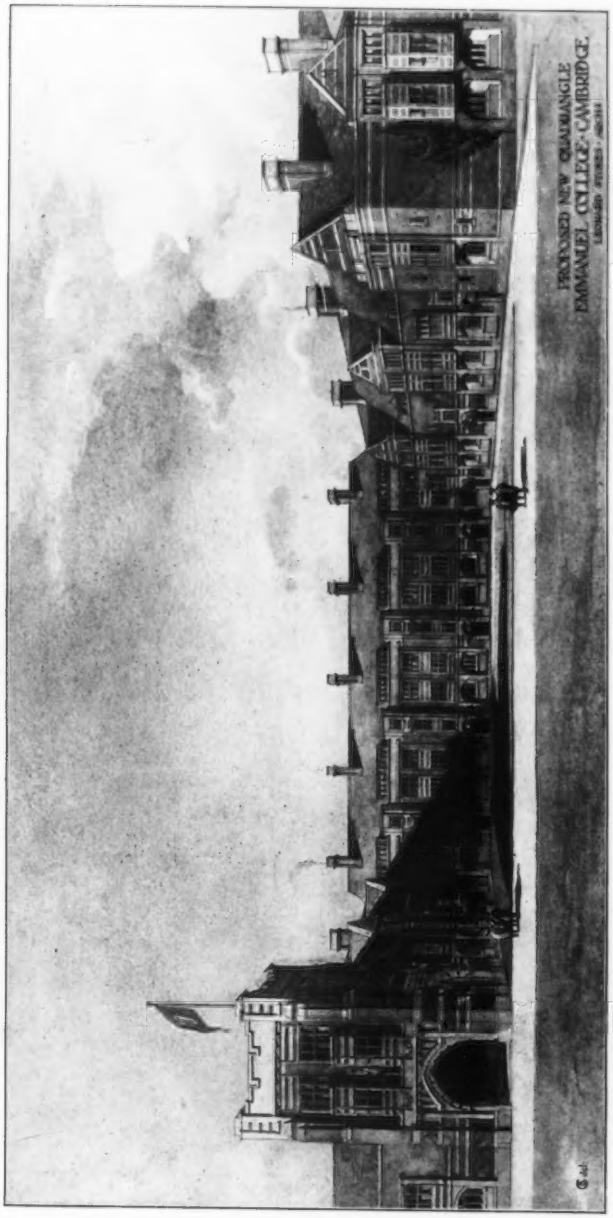

1457. *Proposed new Quadrangle, Emmanuel College, Cambridge*, LEONARD STOKES, Architect.

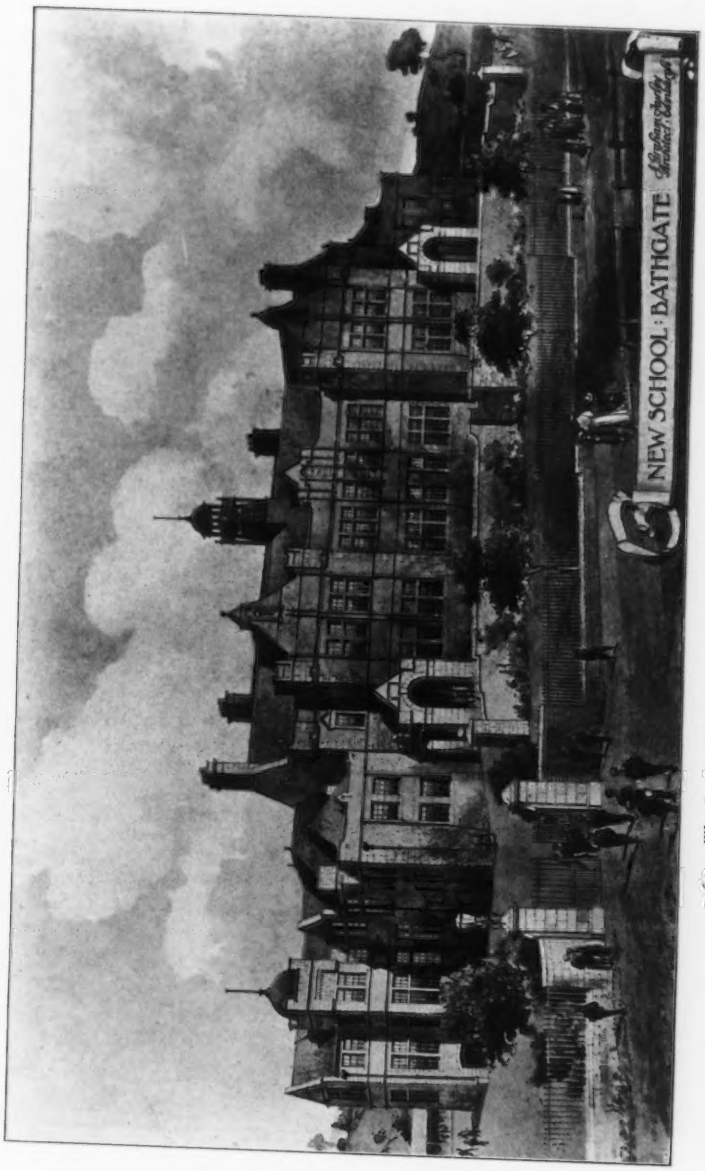

1469. *The Senior School, Bathgate*, J. GRAHAM FAIRLEY, Architect.
(For Plan, *see* p. 33.)
Joiners: J. Spiers and Sons, Bathgate, N.B.

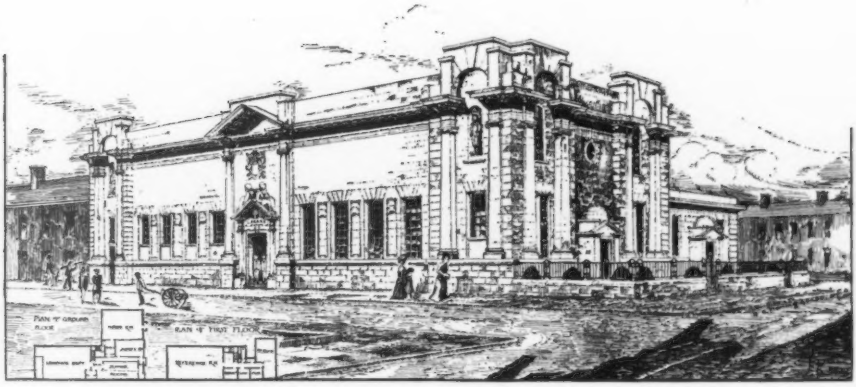

1538. *Design for Middlesbrough Public Library*, H. S. FLEMING, Architect.

1617. *Chemical Laboratories*, HART AND WATERHOUSE, Architects.
Electric Lighting; Rowlings Bros., Ltd., 82 *Gloucester Road, S.W.*

House at Missenden, Bucks, ERNEST G. THEAKSTON, Architect.
(For Plans, *see* p. 34.)

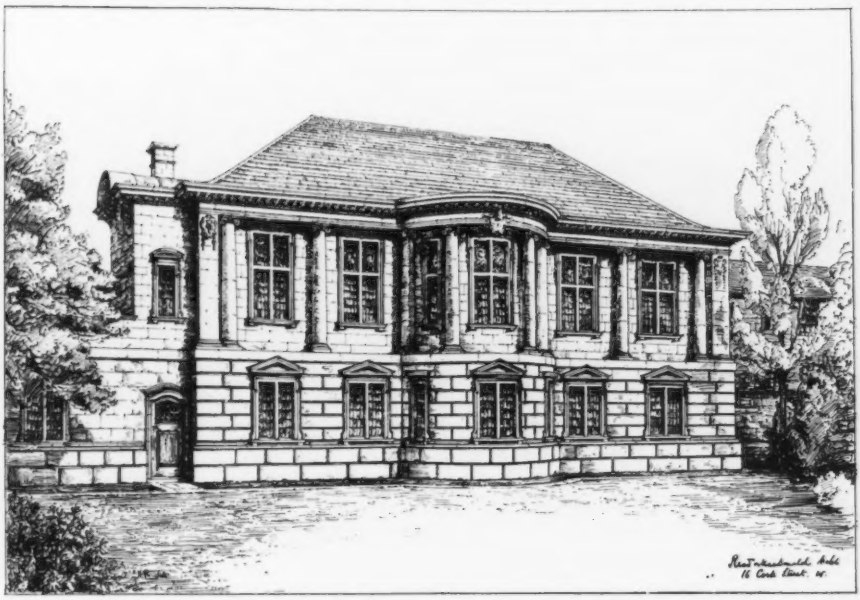

1446. *New Library, Lincoln College, Oxford*, READ AND MACDONALD, Architects.
(For Plans, *see* p. 12.)
Builders: J. Parnell and Son, Oliver Street, Rugby.

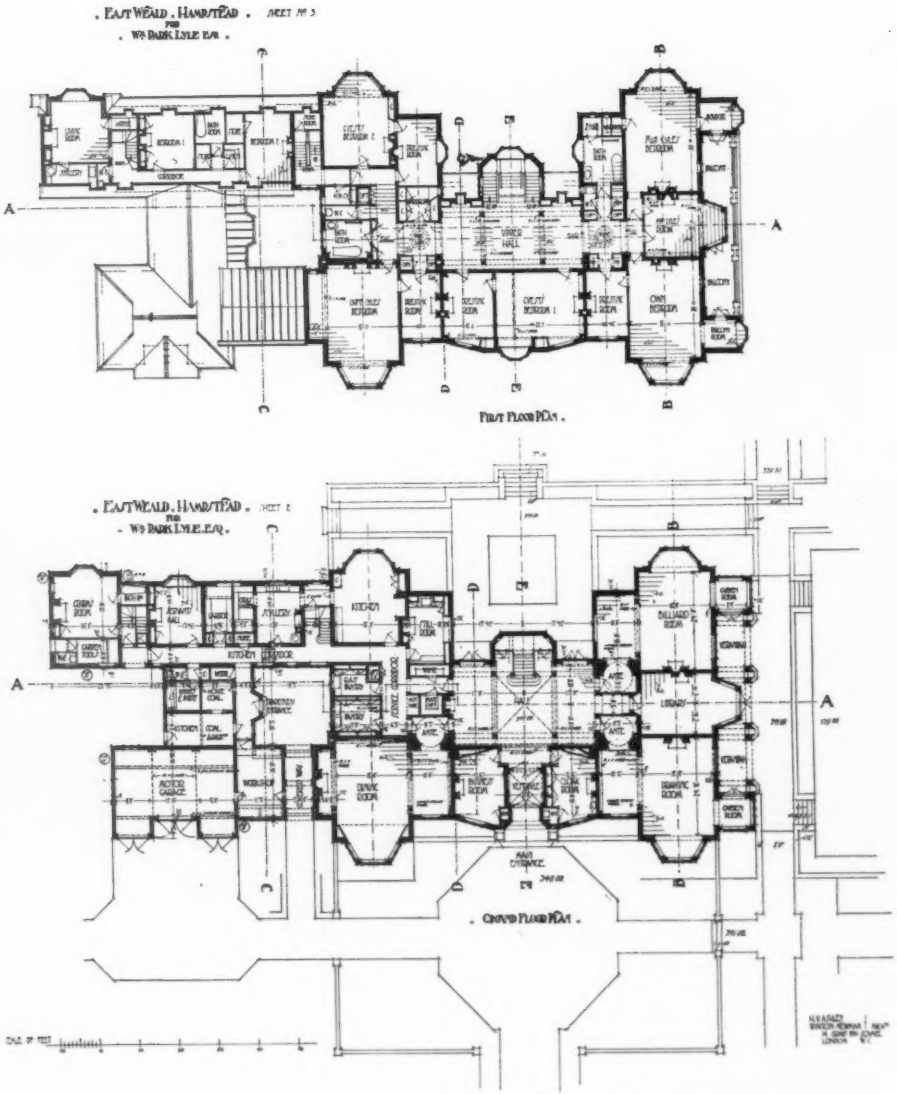

1652. *East Weald, Hampstead,* H. V. ASHLEY AND WINTON NEWMAN, Architects.

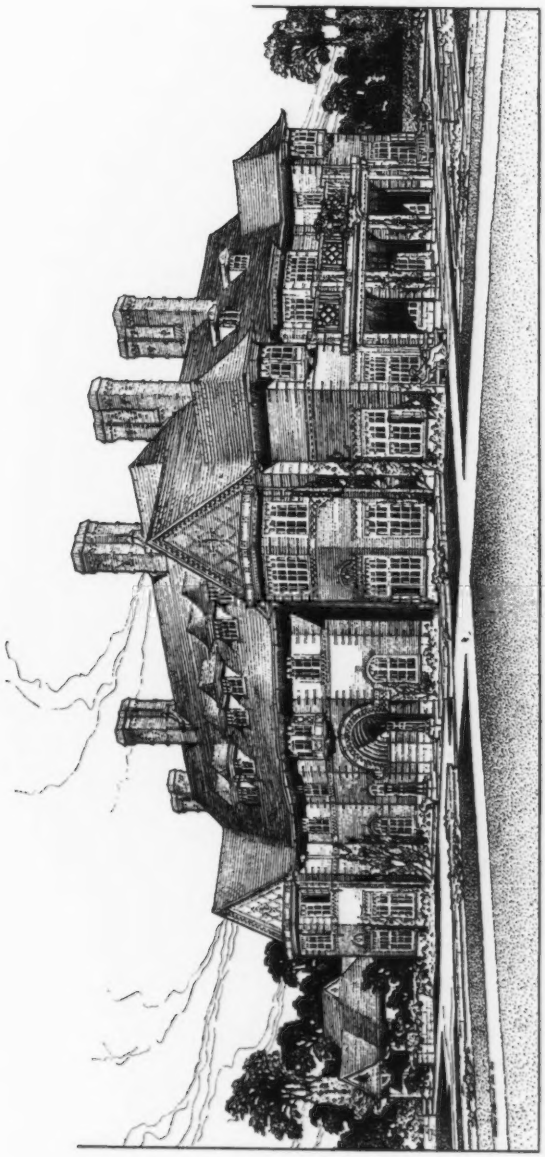

1652. *East Weald, Hampstead*, H. V. ASHLEY AND WINTON NEWMAN, Architects.
(For Plans, *see* p. 24.)
Thin Bricks: Samuel Howard, Prestwood, Gl. Missenden, Bucks.

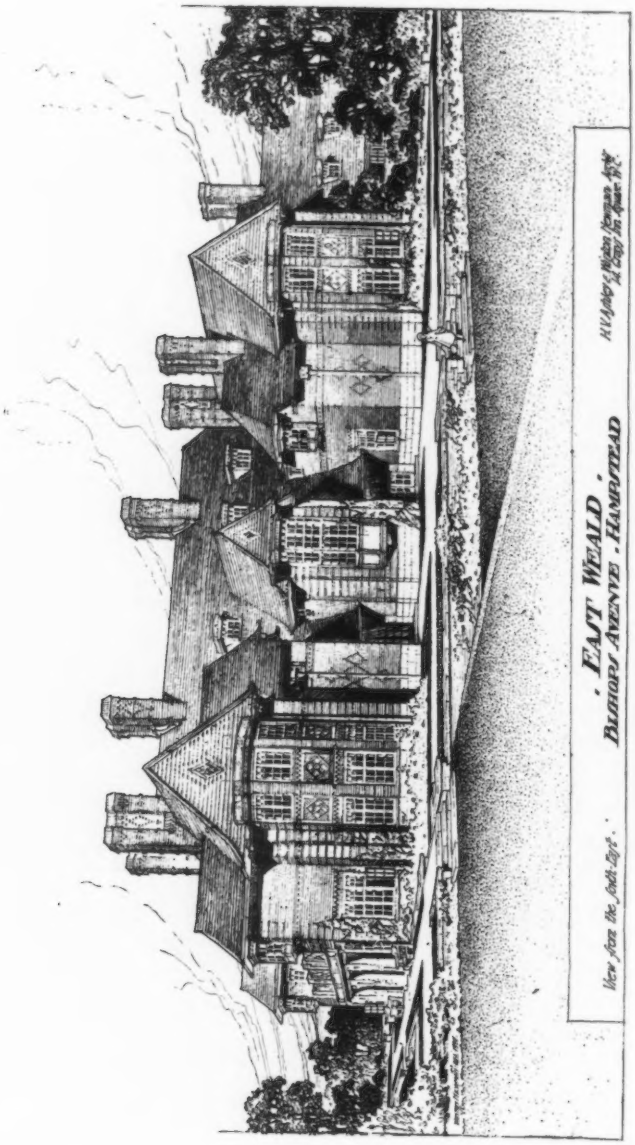

1652. *East Weald, Hampstead*, H. V. ASHLEY AND WINTON NEWMAN, Architects.
(For Plans, *see* p. 24.)
Heating and Hot Water Supply: F. Edwards and Son, 8 Great Marlborough Street, London, W.

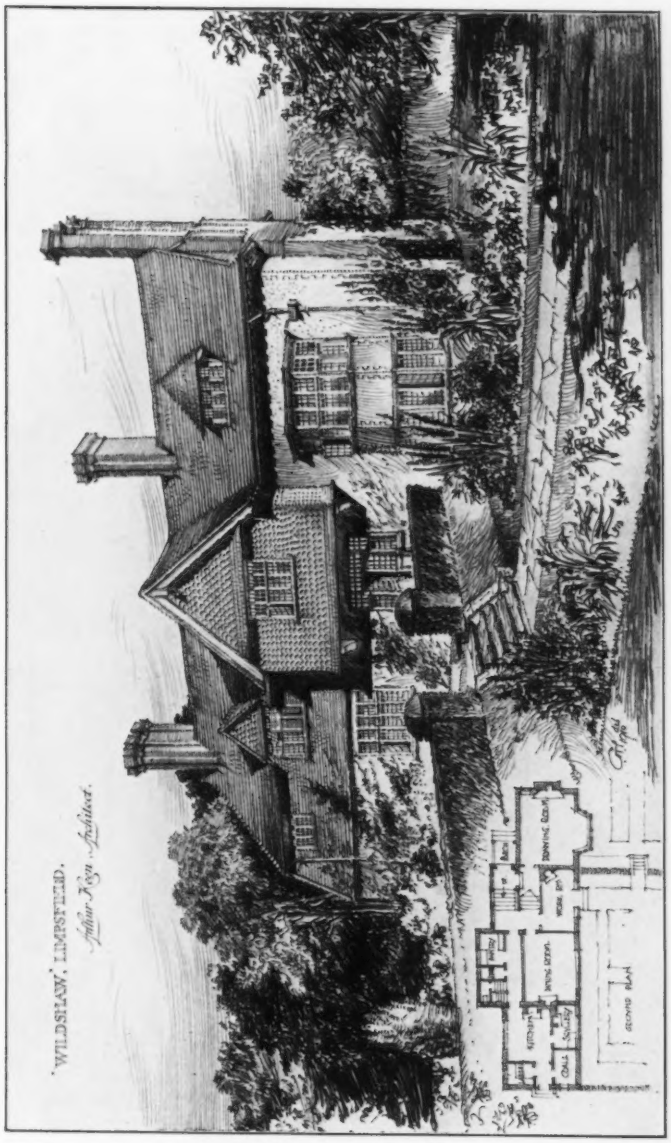

1664. "*Wildshaw*," *Limpsfield*, ARTHUR KEEN, Architect.
Builders: *J. Brazier and Son, Limpsfield, Surrey.*

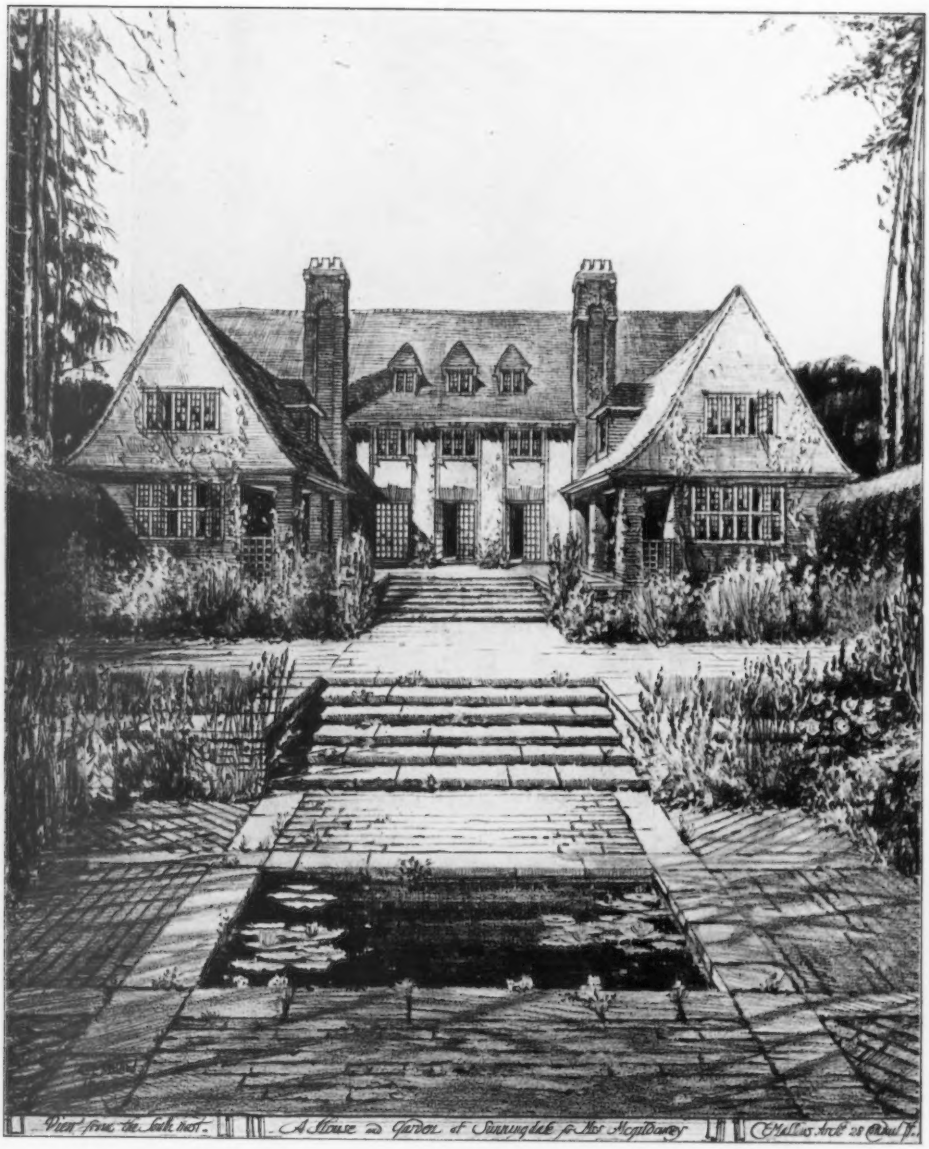

1575. *House and Garden at Sunningdale*, CHARLES E. MALLOWS, Architect.

1573. *The Pryors, Hampstead,* HART AND WATERHOUSE, Architects.
Contractor; L. E. Hookway, Beauford Mansions, Beauford Street, Chelsea.

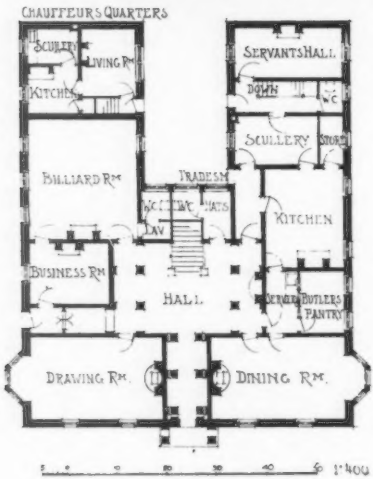

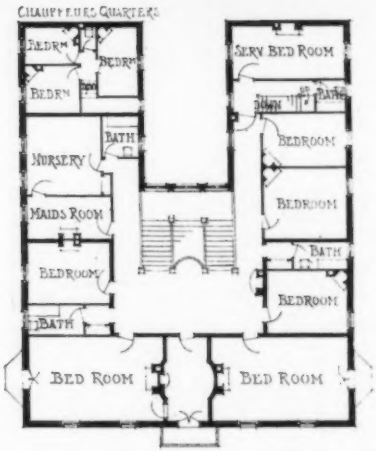

HOUSE AT RIPON, YORKS. H. STANTON WEBBER, ARCH.

1619. *House at Ripon, Yorks*, H. STANTON WEBBER, Architect.

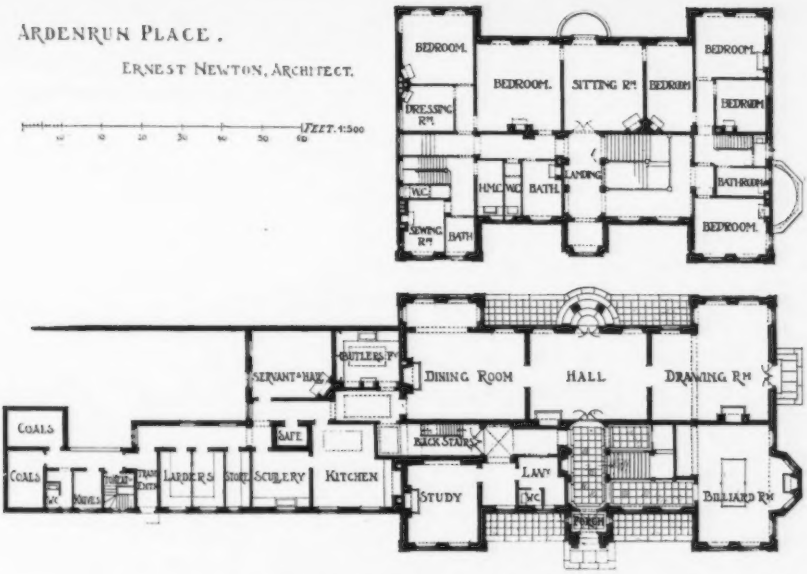

1485. *Ardenrun Place*, ERNEST NEWTON, Architect.
Iron Railings, Gates, Balconies, etc.; The Bromsgrove Guild, Birmingham.

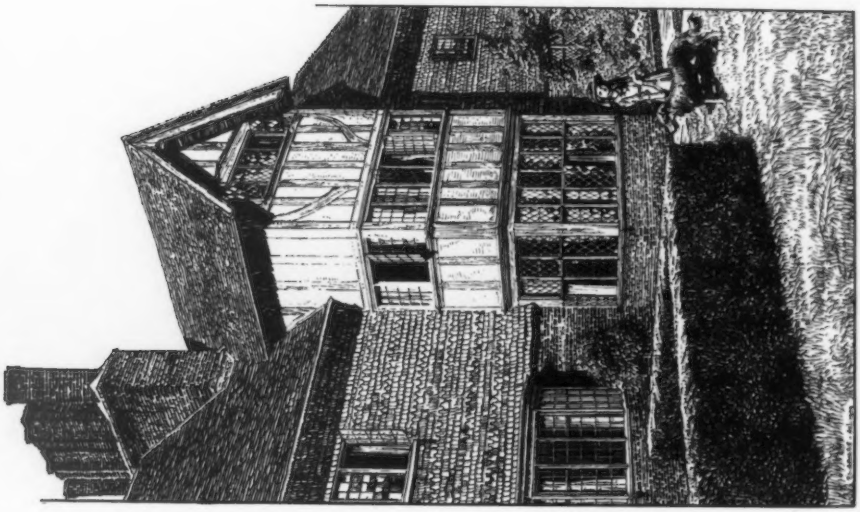

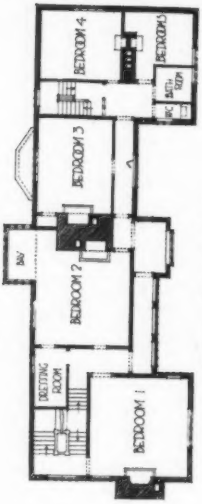

FIRST FLOOR PLAN

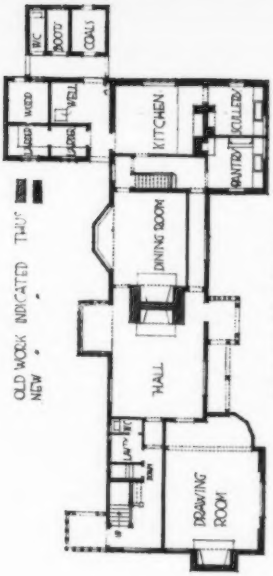

GROUND FLOOR PLAN

1594. *Upton Grey, Hants*, ERNEST NEWTON, Architect.
Builder: John Ayers Manser, Sherfield-on-Loddon, Basingstoke, Hants.

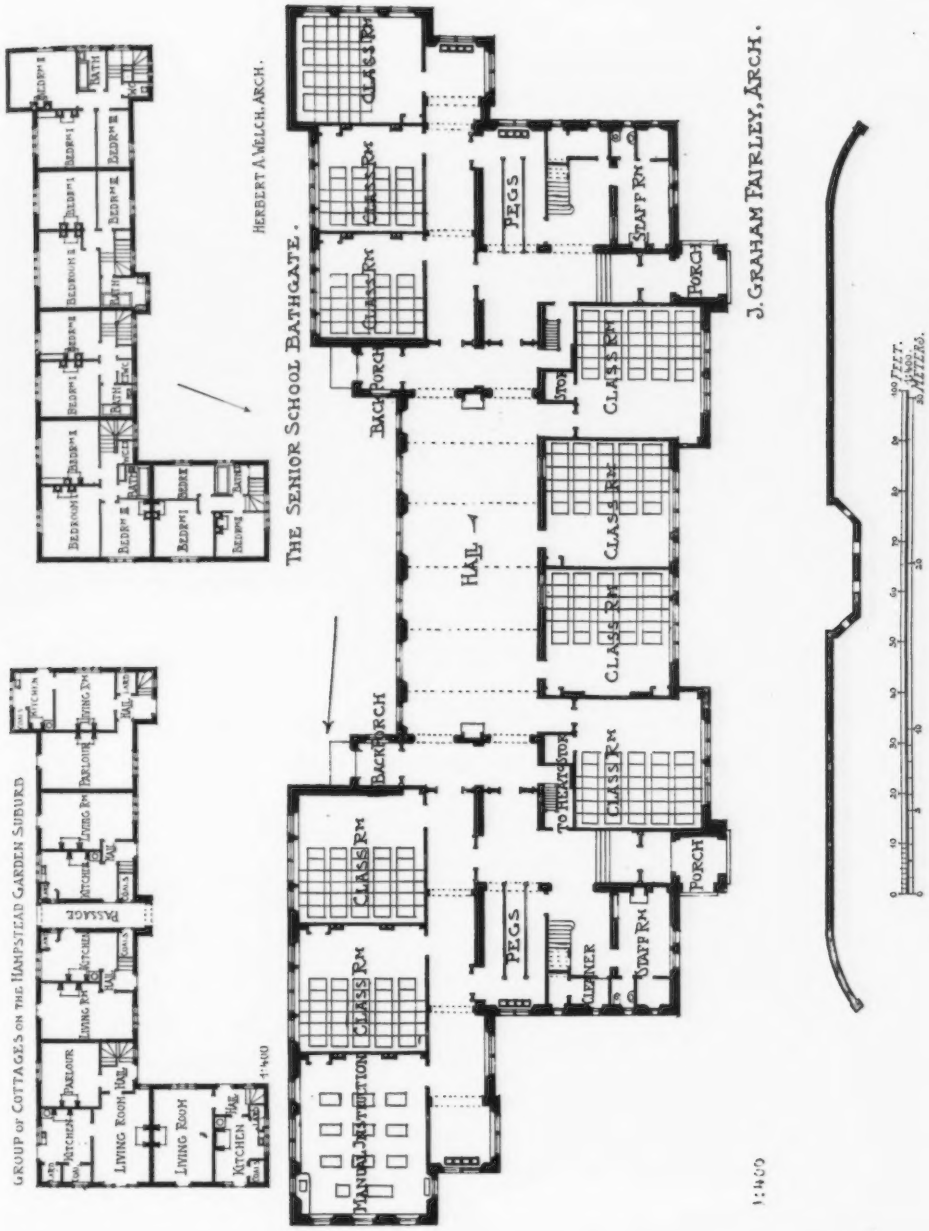
GROUP OF COTTAGES ON THE HAMPSTEAD GARDEN SUBURB
HERBERT A. WELCH, ARCH.
THE SENIOR SCHOOL BATHGATE.
J. GRAHAM FAIRLEY, ARCH.
PASSAGE
KITCHEN
PARLOUR
LIVING ROOM
BEDROOM
BATH
HALL
CLASS RM
PEGS
STAFF RM
PORCH
BACK PORCH
STOR
CLEANER
MANUAL INSTRUCTION
TO HEATING STOR
1:400
FEET
METRES

D

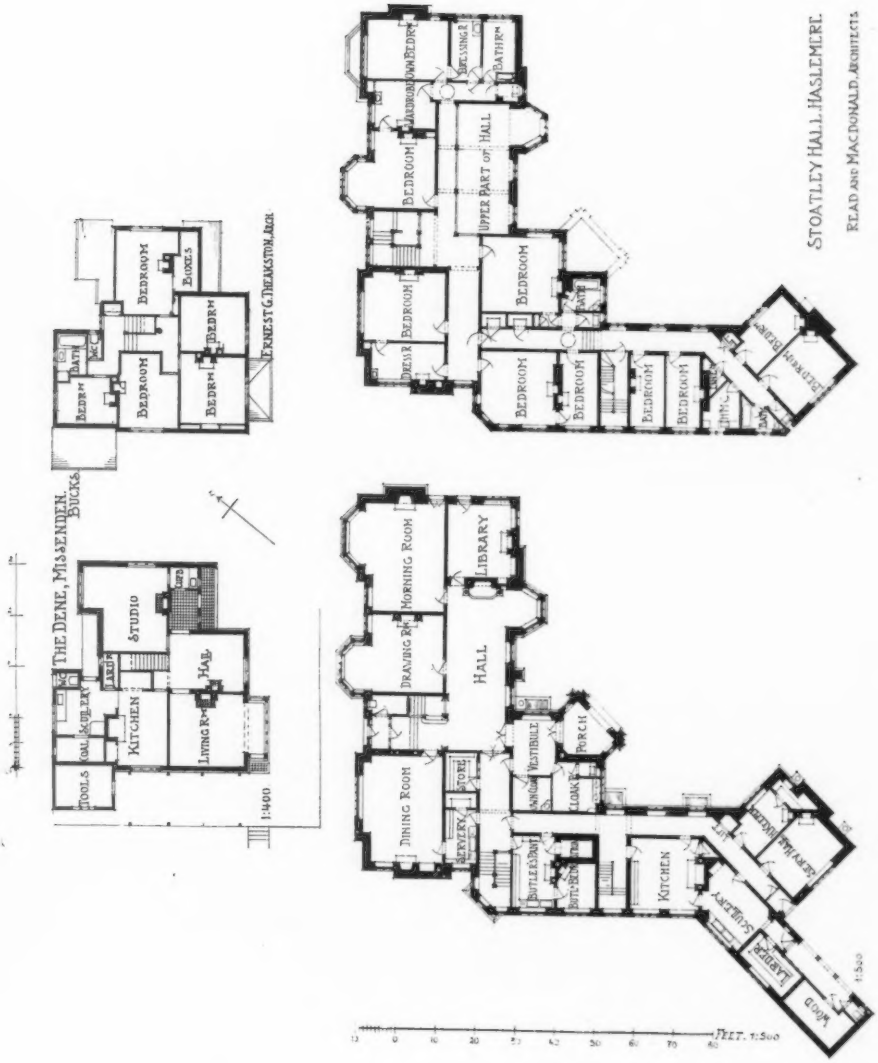
THE DENE, MISSENDEN, BUCKS.
TOOLS
COAL
SCUL. PAN
KITCHEN
LARDER
STUDIO
LIVING RM
HAL.
BEDRM
BATH
W.C.
BEDROOM
BEDRM
BEDROOM
BOXES
ERNEST G. DEARSTON, ARCH.
1:400
STOATLEY HALL, HASLEMERE.
READ AND MACDONALD, ARCHITECTS.
DINING ROOM
SERVERY
STORE
DRAWING RM
MORNING ROOM
HALL
LIBRARY
ANTE VESTIBULE
CLOAKS
PORCH
BUTLER'S PANT
BUTCHERS
KITCHEN
SCULLERY
LARDER
WOOD
SERVANTS
BEDROOM
DRESS R
BEDROOM
BEDROOM
DRESSING R
BATHRM
UPPER PART OF HALL
BEDROOM
BEDROOM
BEDROOM
BEDROOM
BEDROOM
BEDROOM
FEET. 1:500
1:500

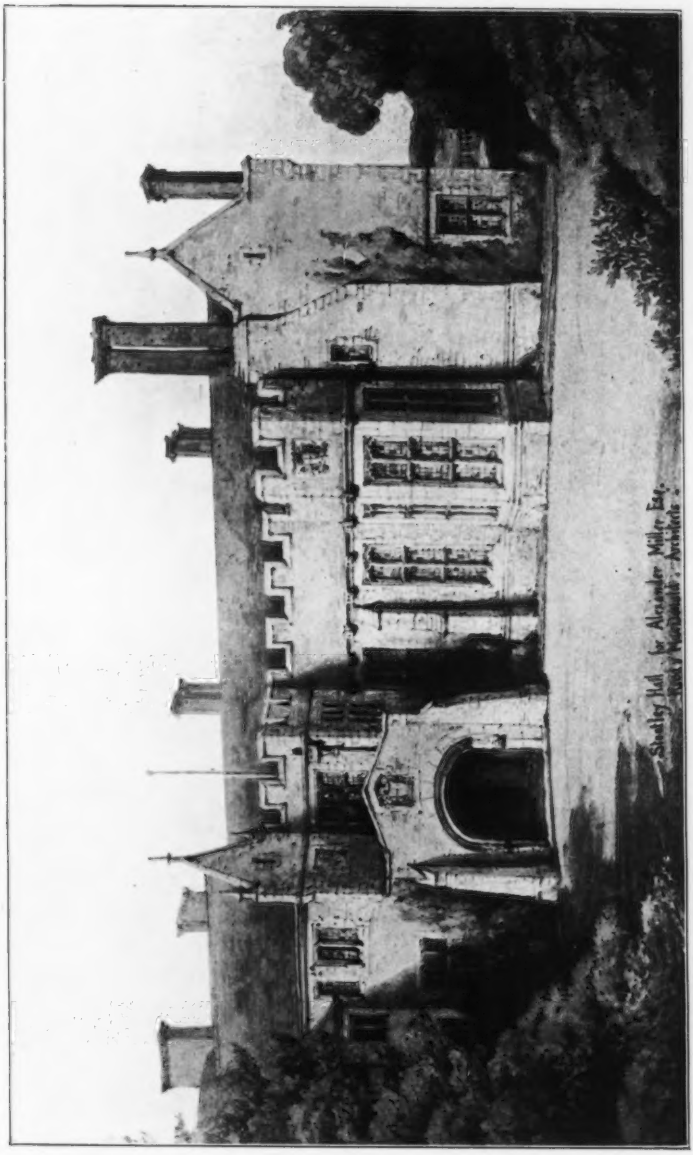

1484. *Stoatley Hall, Haslemere*, READ AND MACDONALD, Architects.
Builders: J. Parnell and Son, Oliver Street, Rugby.

Group of Cottages on the Hampstead Garden Suburb.
(For Plans, *see* p. 33.)

1418. *Two Houses on the Hampstead Garden Suburb*, HERBERT A. WELCH, Architect.
(For Plans, *see* p. 12.)
Builders; The Carshalton District Development Co., Ltd.

1587. *House at Worplesdon Hill, Surrey*, W. H. HARRISON, Architect.
Contractors: Drowley and Co., Chertsey Road, Woking.

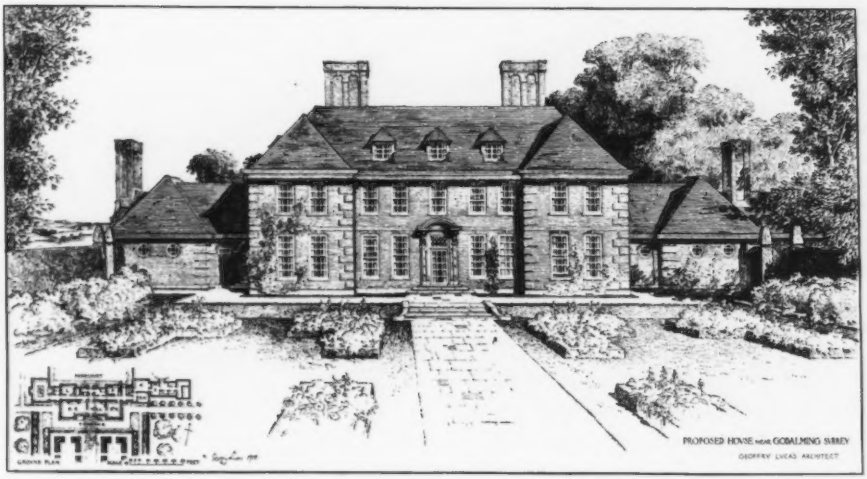

1577. *Proposed House near Godalming, Surrey*, GEOFFRY LUCAS, Architect.
(For Plans, *see* p. 54.)

Nedgrove Manor, Glos., Alterations and Additions, ANDREW N. PRENTICE, Architect.

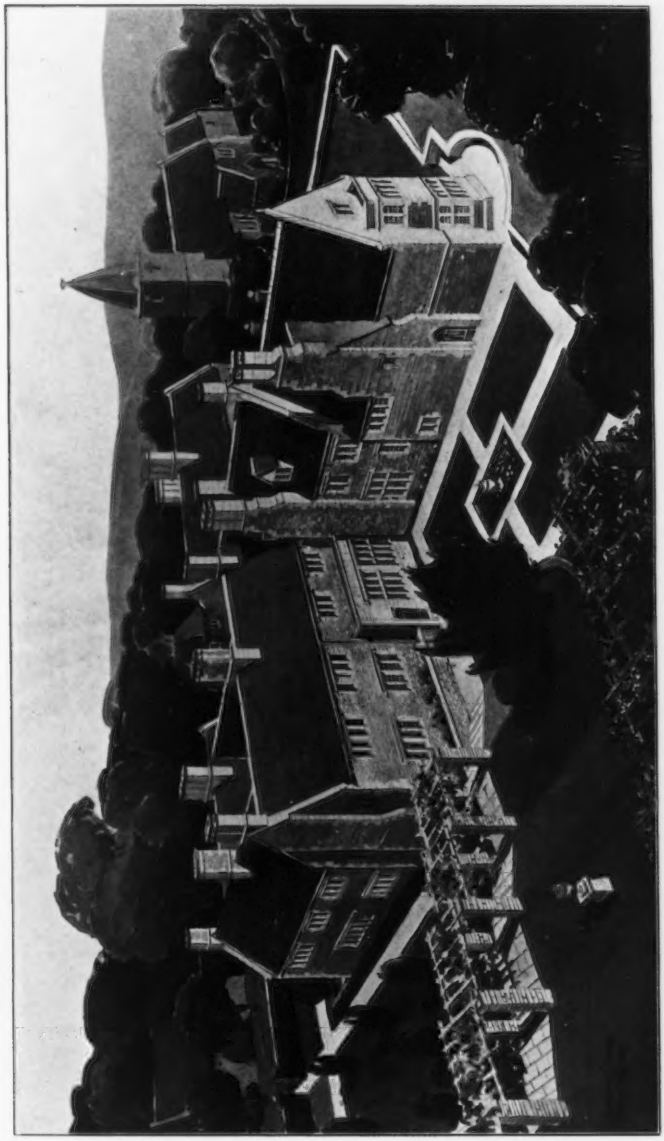

1651. *The Manor House, Nolgrove, Gloucestershire*, ANDREW N. PRENTICE, Architect.
Contractors: Saunders and Sons, Ltd., Ashcroft, Cirencester, Glos.
Iron Casements: George Farmiloe and Sons, Ltd., 34 St. John Street, West Smithfield, E.C.

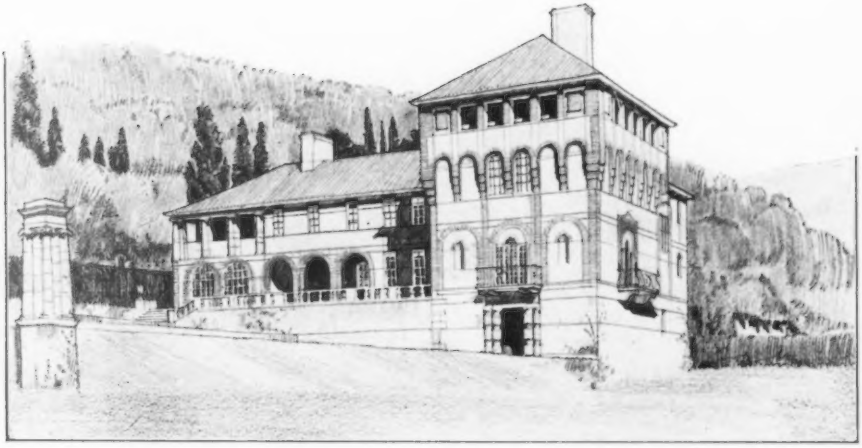

1591. *Villa in the Warren, Ewhurst*, A. T. BOLTON, Architect.

1482. *Proposed Hotel and Motor Boat Club, Shoreham Beach, Sussex*, W. H. SETH SMITH AND W. E. MONRO, Architects.

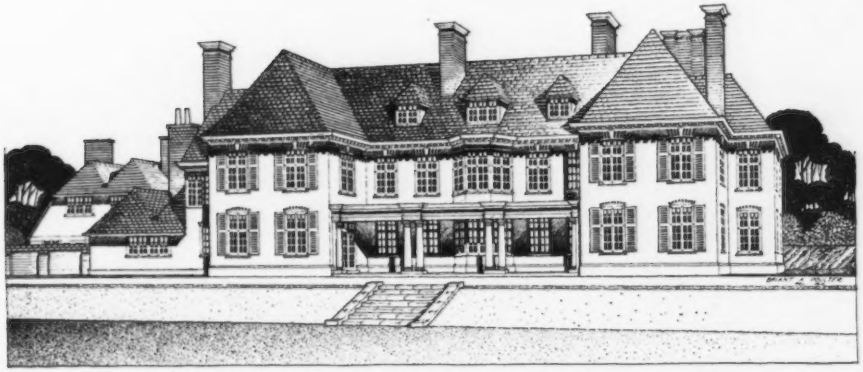

1635. *Gorsewood, Hook Heath, Woking*, CYRIL B. TUBBS AND ARTHUR A. MESSER, Architects.

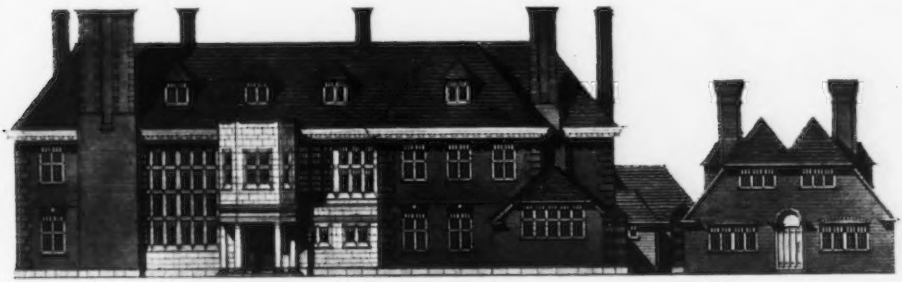

1 : 500

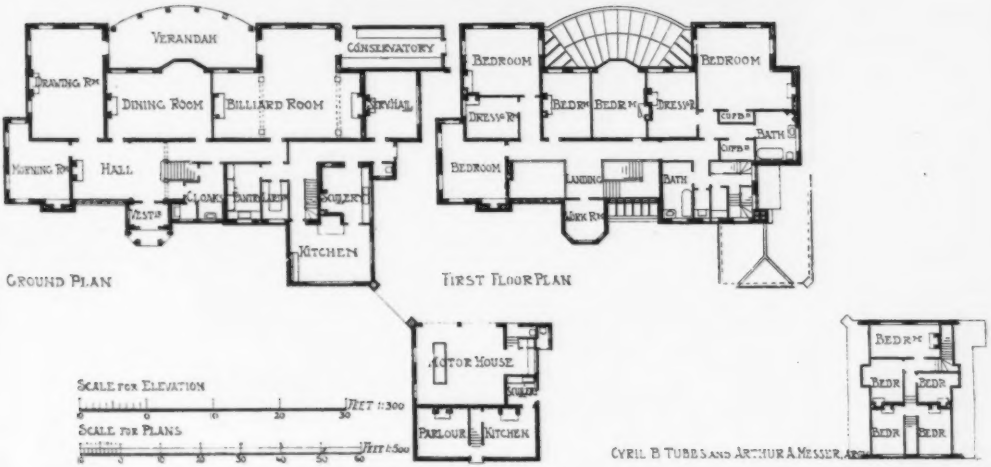

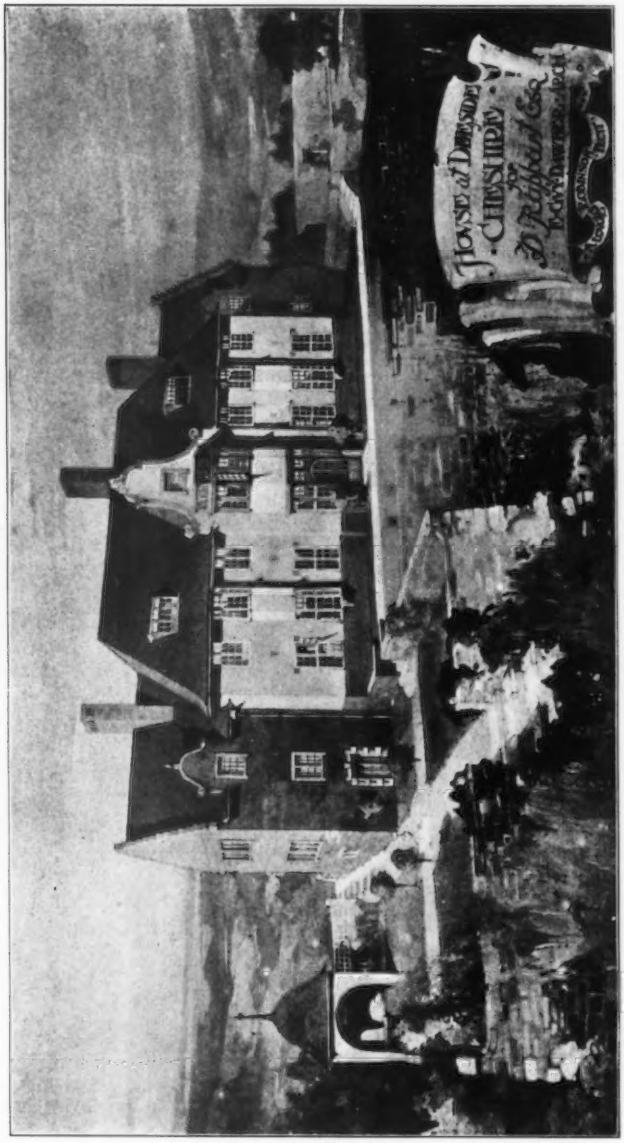

1479. *House at Deeside, Cheshire*, E. GUY DAWBER, Architect.
(For Plans, *see* p. 43.)

HOUSE AT DEESIDE
CHESHIRE

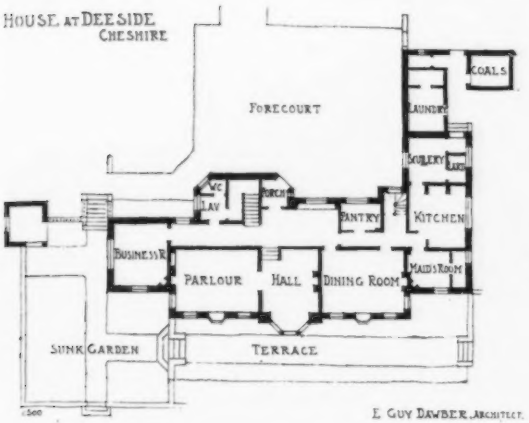

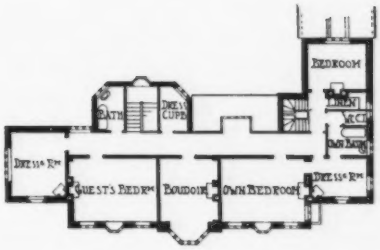

E. GUY DAWBER, ARCHITECT.

HEADLEY HEATH, SURREY.

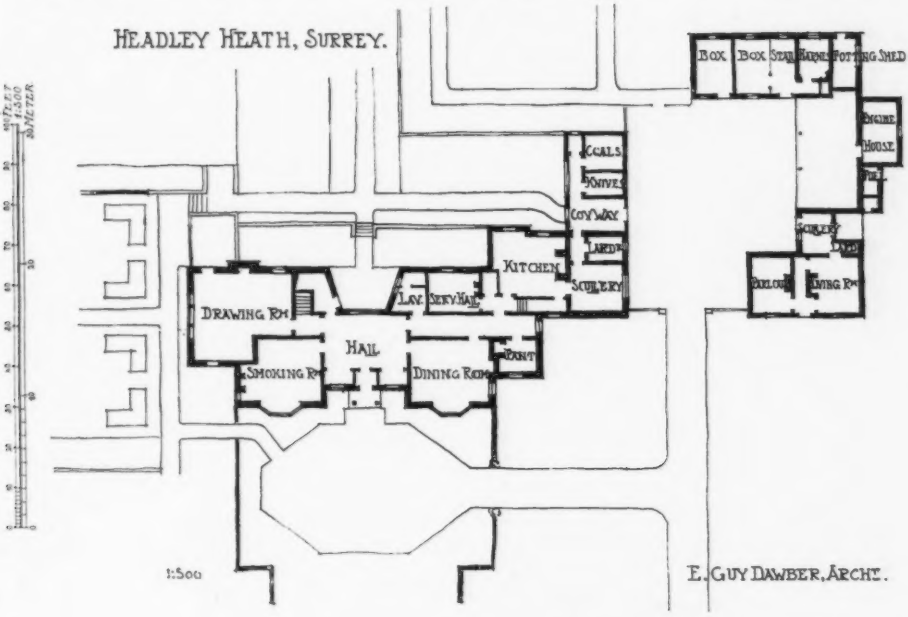

E. GUY DAWBER, ARCHT.

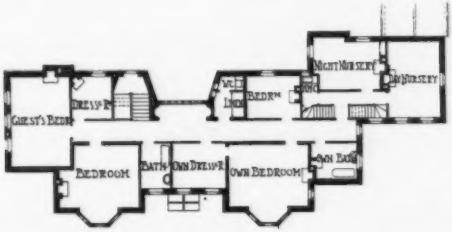

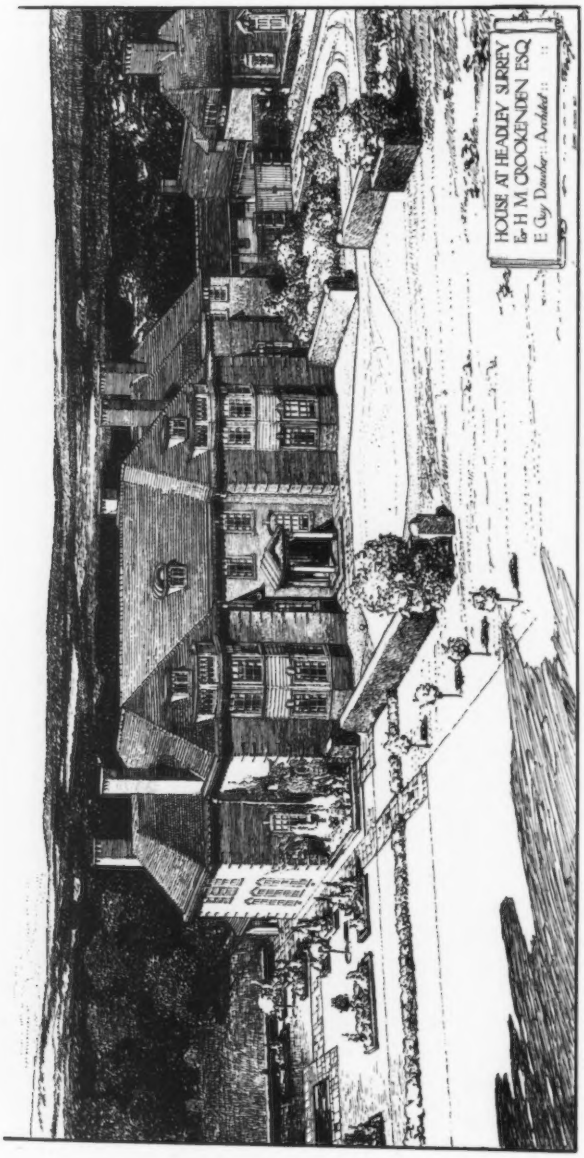

1566. *House at Headley, Surrey,* GUY DAWBER, Architect.
(For Plans, *see* p. 43.)
Builders: C. Oldridge and Sons, Kingston-on-Thames.

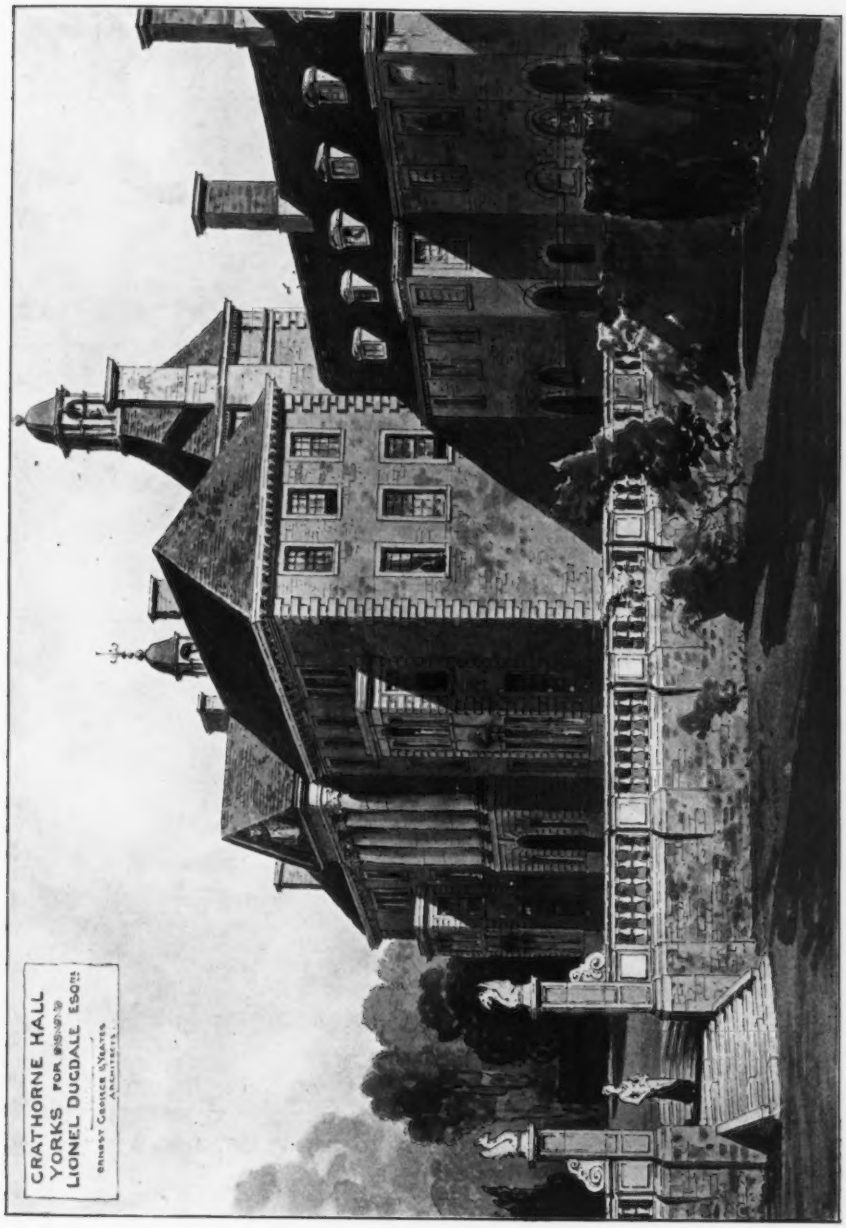

1425. *Crathorne Hall, Yorks*, ERNEST GEORGE, A., AND A. B. YEATES, Architects.

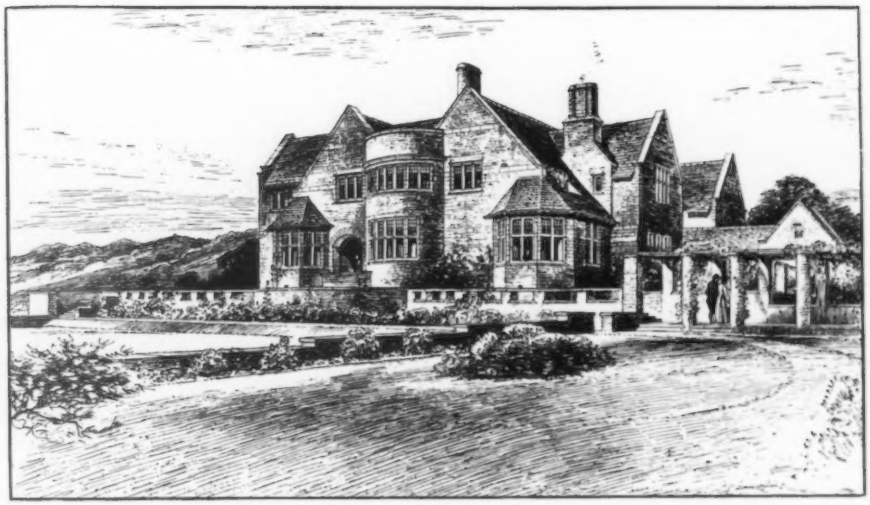

1569. *Cragwood, Windermere,* FRANK B. DUNKERLEY, Architect.
(For Plans, *see* p. 47.)
Contractor: Arthur Jackson, Ambleside.

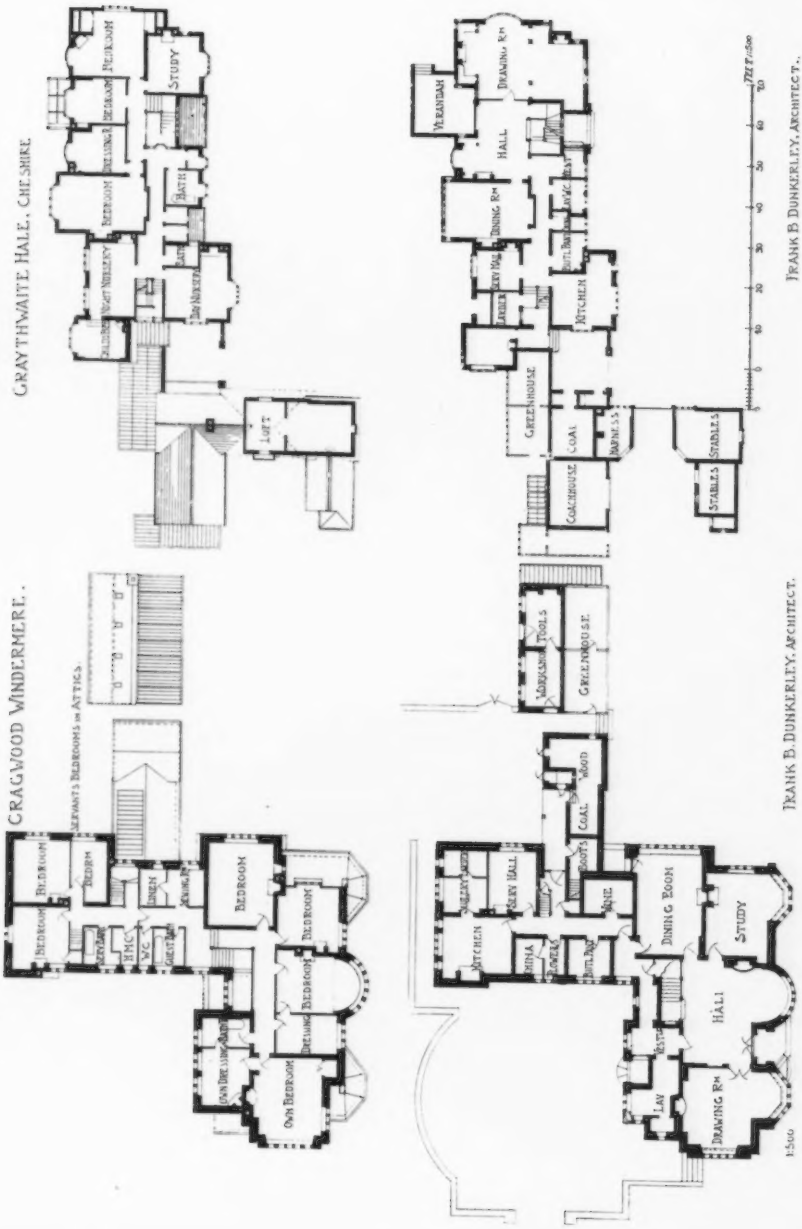
CRAYTHWAITE HALL, CHESHIRE.
STUDY
BEDROOM
BATH
LOFT
VERANDAH
DRAWING RM
HALL
DINING RM
KITCHEN
GREENHOUSE
COAL
COACHHOUSE
HARNESS
STABLES
FRANK B. DUNKERLEY, ARCHITECT.
CRAGWOOD WINDERMERE.
SERVANTS BEDROOMS IN ATTICS
BEDROOM
KITCHEN
DINING ROOM
STUDY
HALL
DRAWING RM
LAV
COAL
WOOD
GREENHOUSE
VEGETABLES
FRANK B. DUNKERLEY, ARCHITECT.
1:500

1665. *Graythwaite Hale*, FRANK B. DUNKERLEY, Architect.

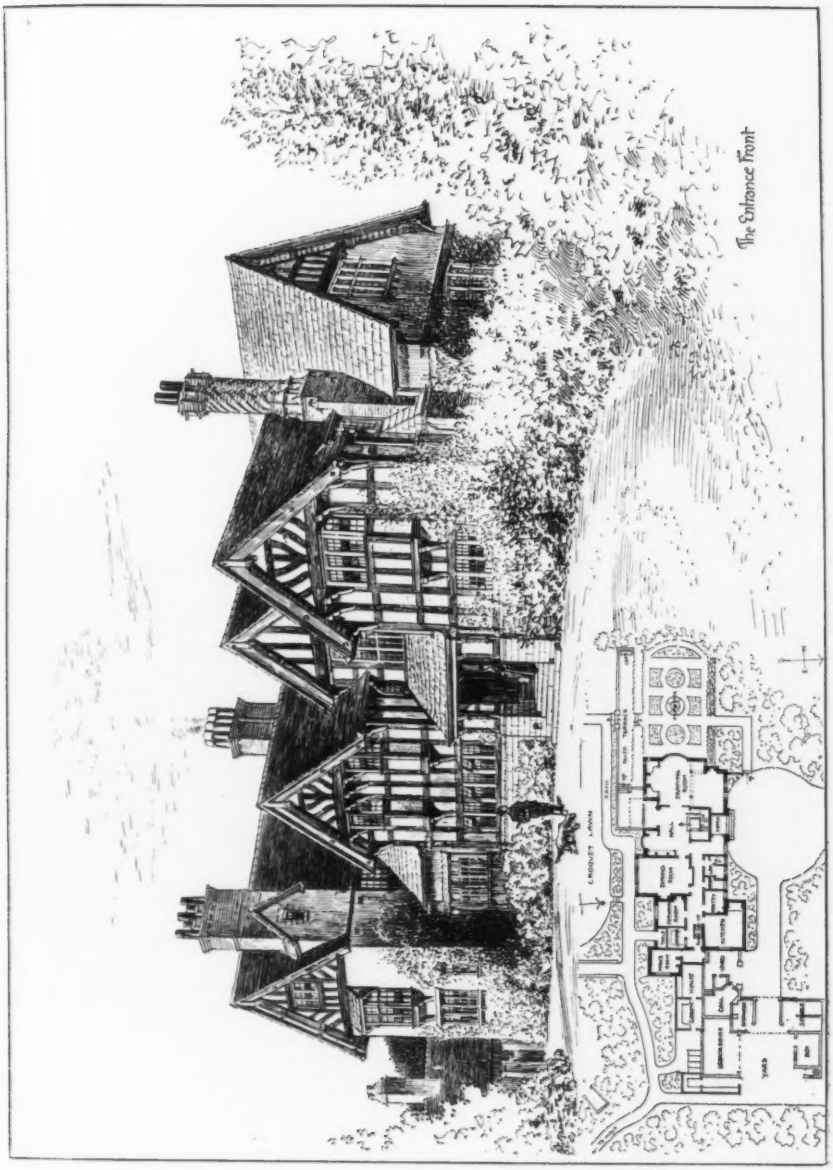

1665. *Graythwaite Hall, Cheshire*, FRANK B. DUNKERLEY, Architect.
(For Plans, *see* p. 47.)
Contractor; Mr. Simpson, Hale, Barns, Cheshire.

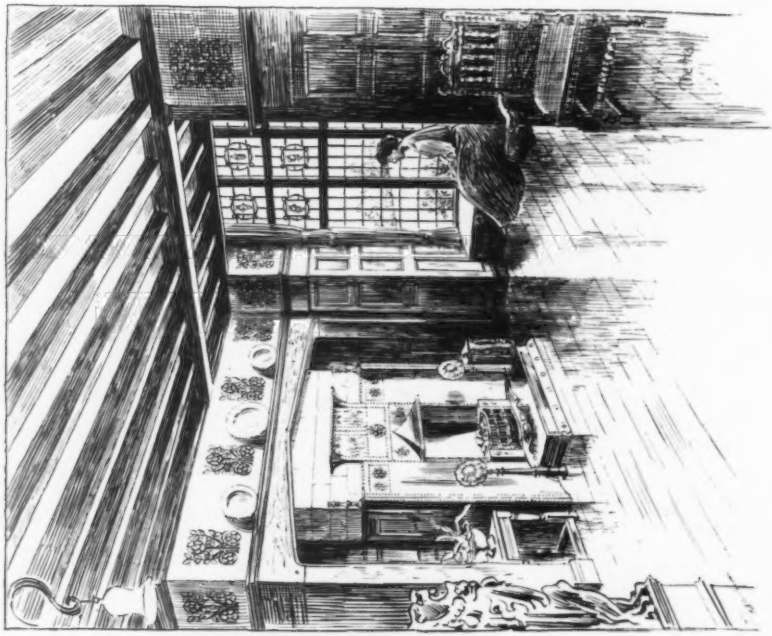

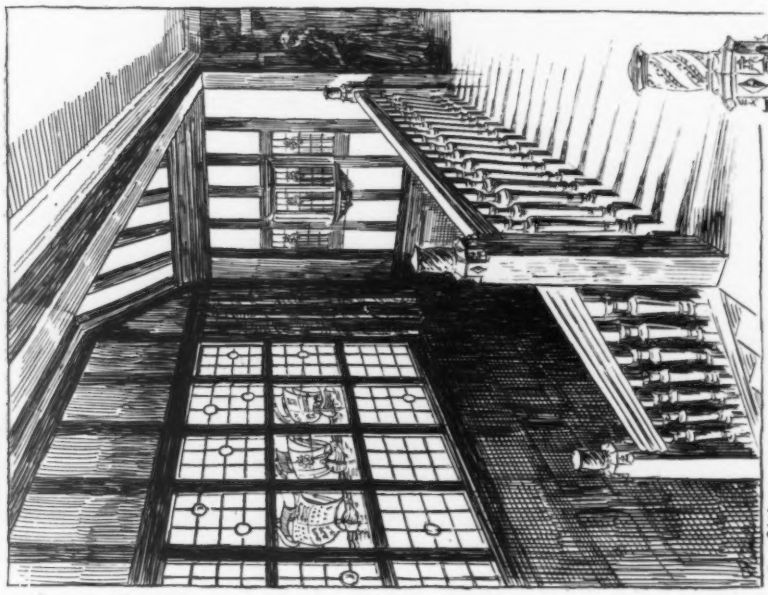

The Staircase

1665. *Graythwaite Hall*, FRANK B. DUNKERLEY, Architect.
(For Plans, *see* p. 47.)

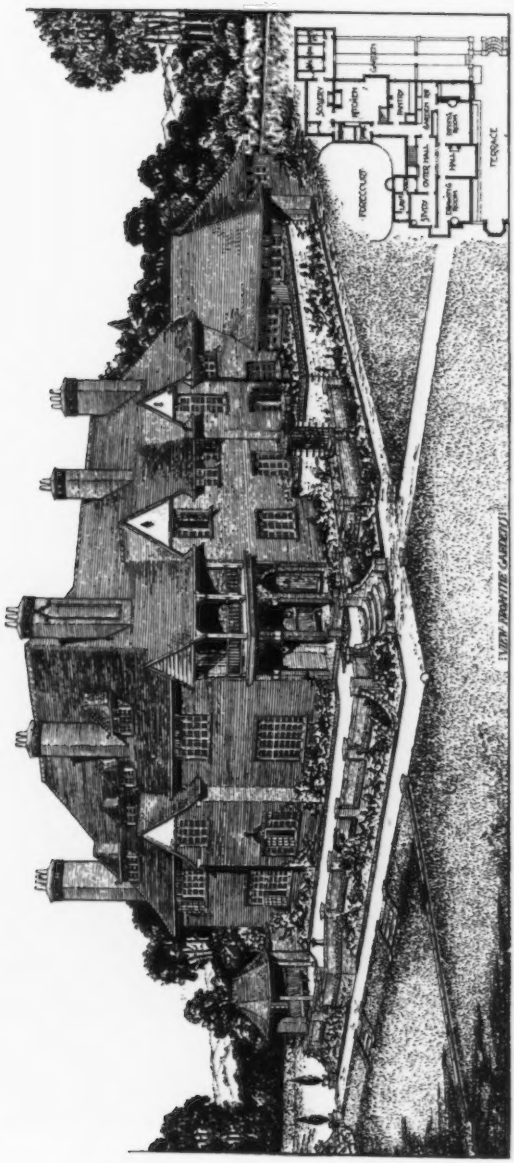

1644. *A Country House*, LESLIE MANSFIELD, Architect.
(For Plans, *see* p. 52.)

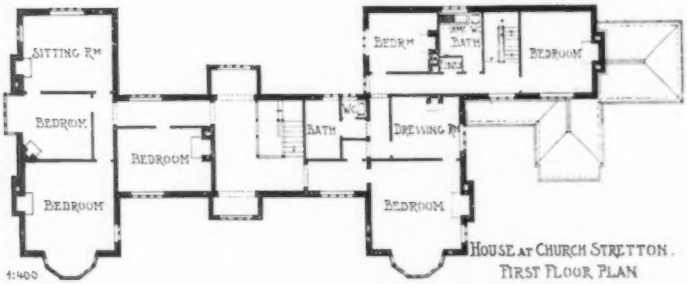

HOUSE AT CHURCH STRETTON.
FIRST FLOOR PLAN

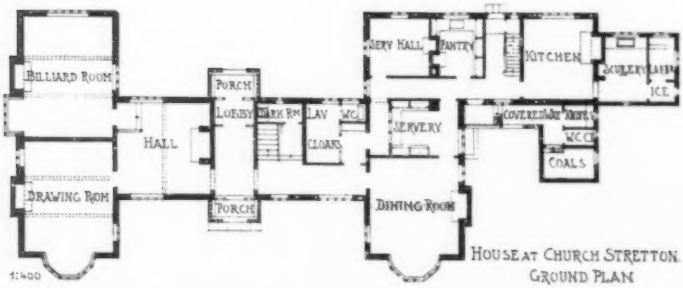

HOUSE AT CHURCH STRETTON.
GROUND PLAN

A COUNTRY HOUSE

LESLIE MANSFIELD, ARCH

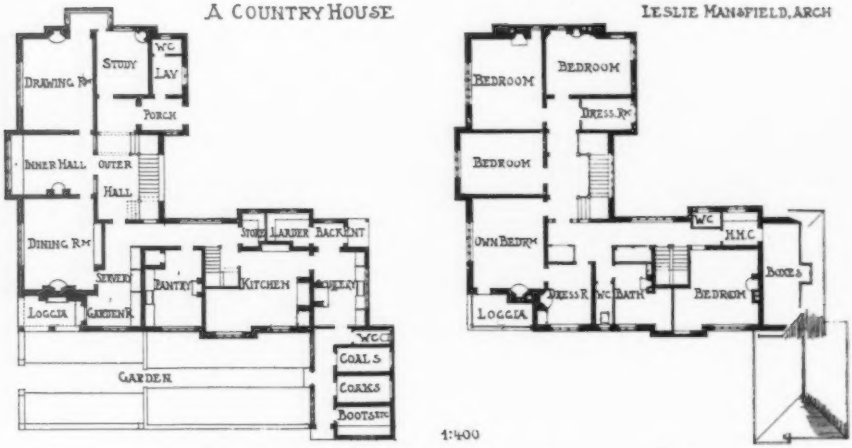

1452. *House at Church Stretton, Salop*, ERNEST NEWTON, Architect.
(For Plans, *see* p. 52.)
Builders: Treasure and Son, Ltd., London and Shrewsbury.
Electric Light: Lea, Son and Co., Ltd., Shrewsbury.

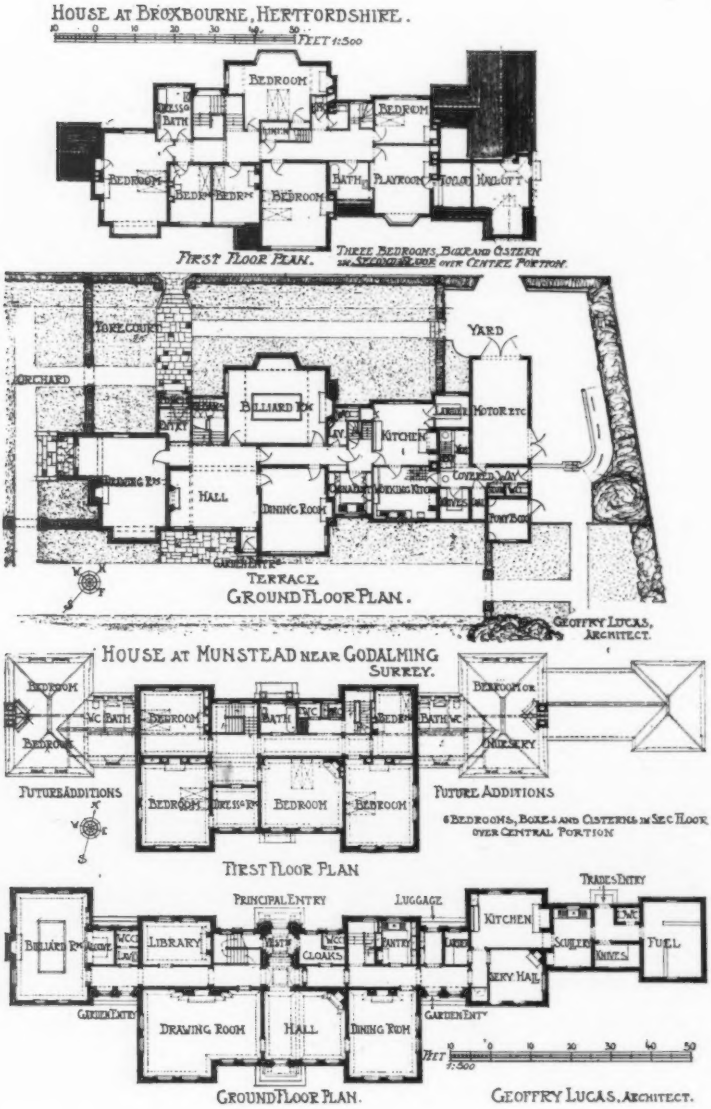
HOUSE AT BROXBOURNE, HERTFORDSHIRE.
FEET 1:500
BEDROOM
BATH
BEDROOM
BEDROOM
BATH
PLAYROOM
HALL
FIRST FLOOR PLAN.
THREE BEDROOMS, BOX AND CISTERN IN SECOND FLOOR OVER CENTRE PORTION.
FORECOURT
YARD
ORCHARD
BILLIARD RM
KITCHEN
MOTOR ETC
COVERED WAY
HALL
DINING ROOM
TERRACE.
GROUND FLOOR PLAN.
GEOFFRY LUCAS, ARCHITECT.
HOUSE AT MUNSTEAD NEAR GODALMING SURREY.
BEDROOM
BATH
BEDROOM
BATH
BEDROOM
NURSERY
FUTURE ADDITIONS
BEDROOM
BEDROOM
BEDROOM
FUTURE ADDITIONS
6 BEDROOMS, BOXES AND CISTERNS IN SEC FLOOR OVER CENTRAL PORTION
FIRST FLOOR PLAN
TRADES ENTRY
PRINCIPAL ENTRY
LUGGAGE
BILLIARD RM
LIBRARY
CLOAKS
PANTRY
KITCHEN
SCULLERY
FUEL
SERV HALL
GARDEN ENTY
DRAWING ROOM
HALL
DINING ROOM
FEET 1:500
GROUND FLOOR PLAN.
GEOFFRY LUCAS, ARCHITECT.

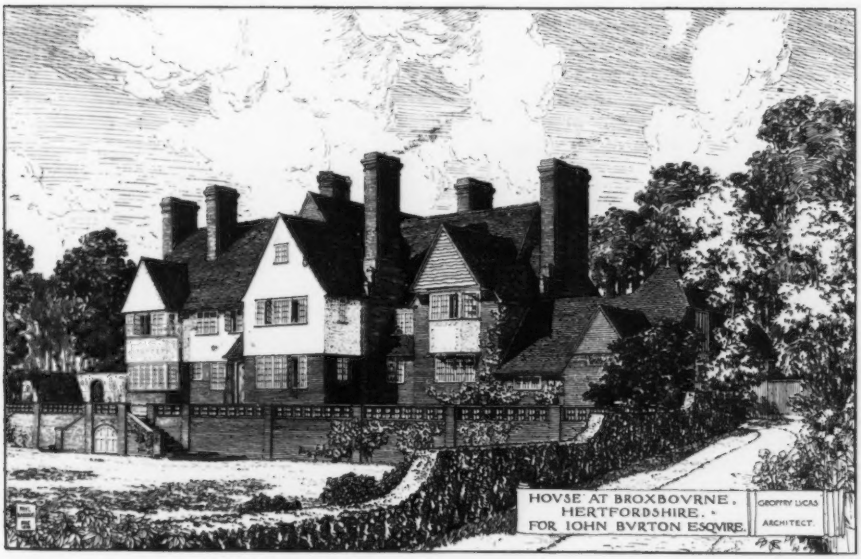

House at Broxbourne, Herts, GEOFFRY LUCAS, Architect.

(For Plans, *see* p. 54.)

Heating and Hot Water Supply: F. Edwards and Son, 8 *Great Marlborough Street, London, W.*

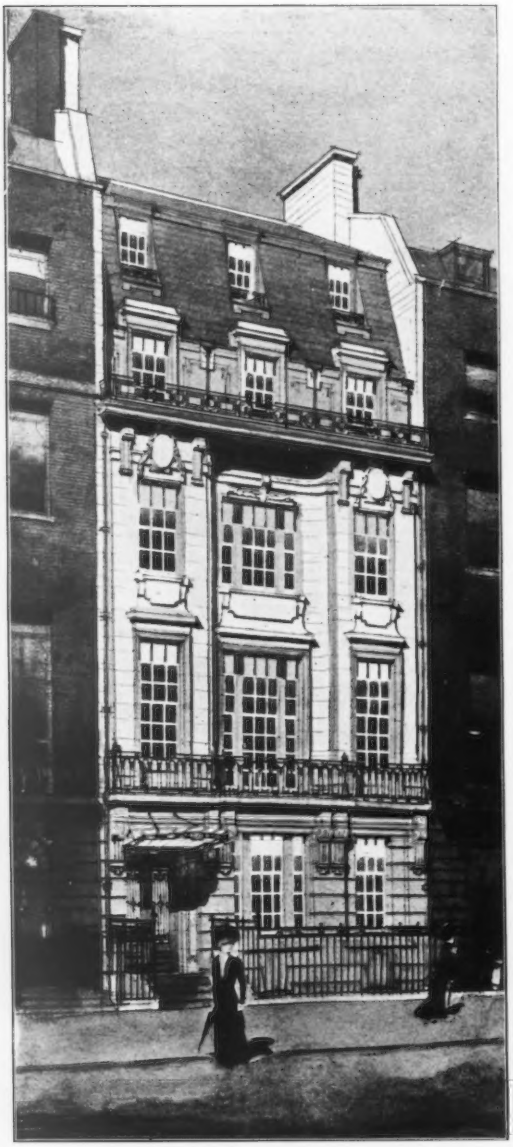

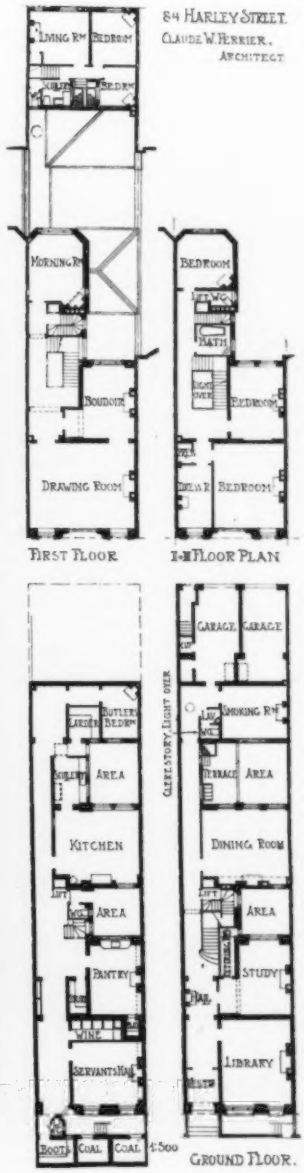

1611. *No.* 84 *Harley Street,*
CLAUDE W. FERRIER, Architect.
Contractors; Higgs and Hill, Ltd., Crown Works, South Lambeth Road, S.W.

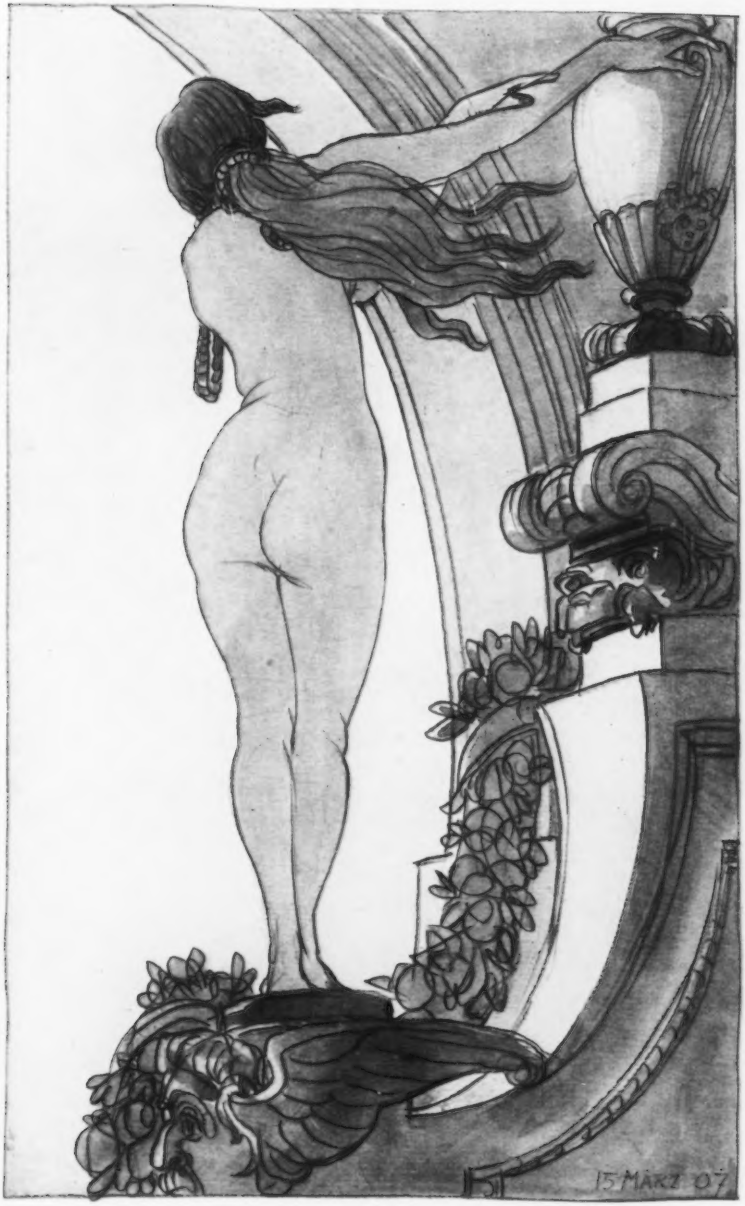

Sketch by PROF. OTTO RIETH, Architect.

UNIV. OF MICH.

BY ATTILIO PICCIRILLI

INDIAN LAWGIVER

our Keck.

BY CHARLES KECK

THE GENIUS OF ISLAM

BY AUGUSTUS LUKEMAN

THE APOSTLE

F

BY D. C. FRENCH

GREEK EPIC POETRY

aser. Lukeman.

UNIV. OF MICH.

SCULPTURES

1910[1]

Grief (*Leicester War Memorial*),
J. CROSLAND McCLURE, Sculptor.

1698. *Peace and War, from the Leicester War Memorial*, J. CROSLAND McCLURE, Sculptor.

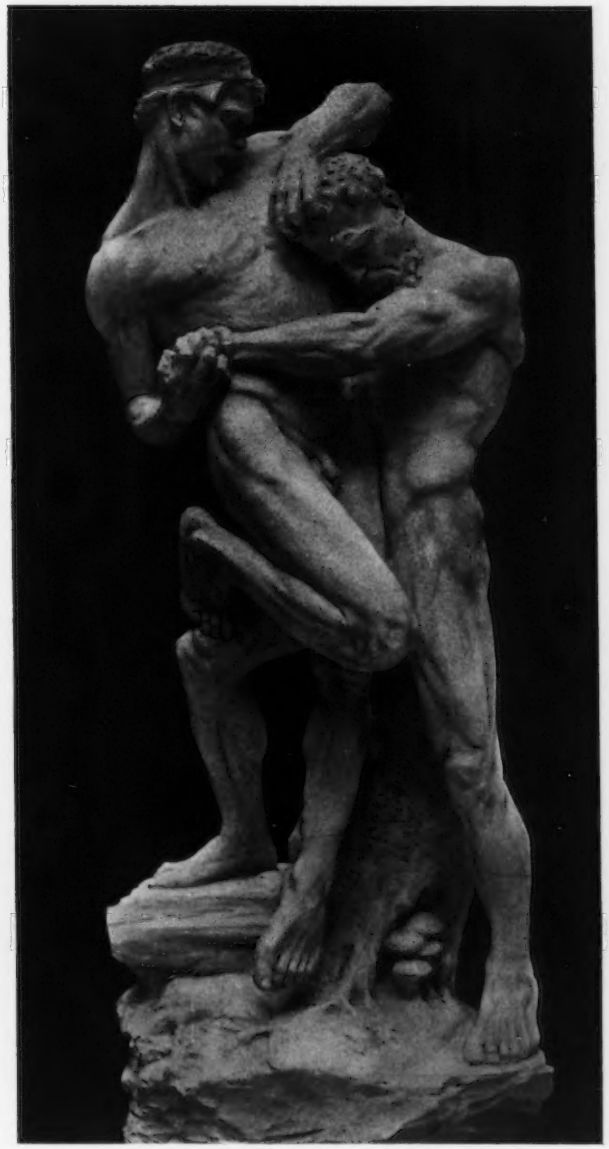

1682. *The Struggle*, L. FRITZ ROSELIEB, Sculptor.

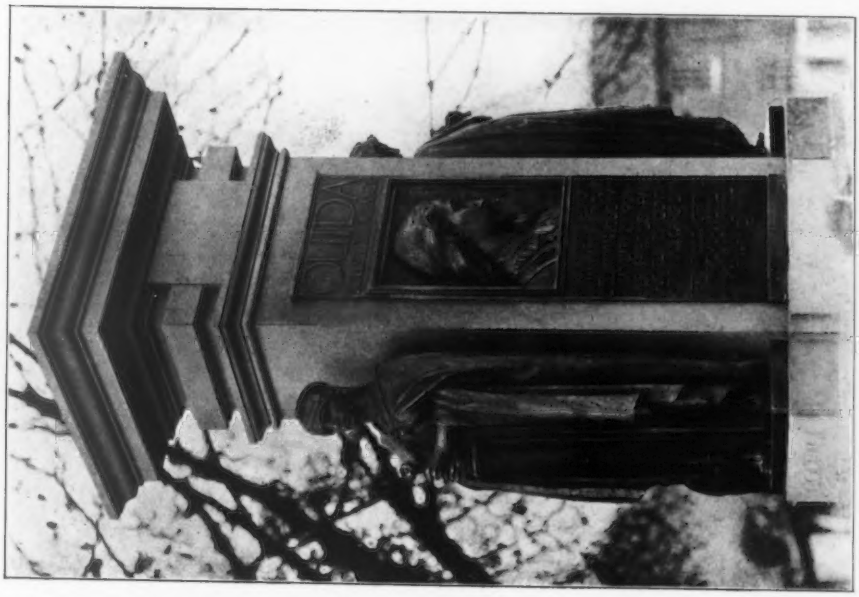

1901. *Memorial to "Ouida," with the statues of Courage and Sympathy*, ERNEST G. GILLICK, Sculptor.
Reproduced from the "Daily Mirror."

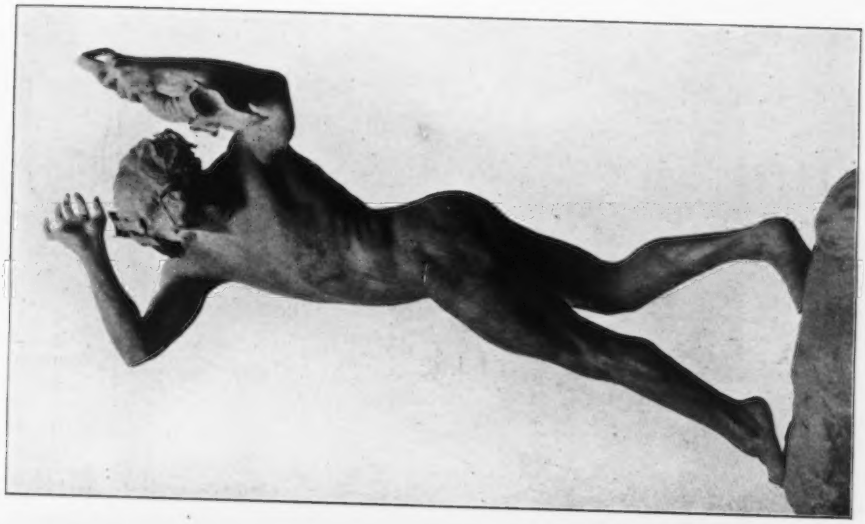

683. *Orpheus*, S. M. WIENS, Sculptor.
Glazyer, 1910.

1888. *Supplication*, HARRY KEAST, Sculptor.

1710. "*The Woman,*" W. WHEATLEY WAGSTAFF.
"*He that is without sin among you, let him first cast a stone at her.*"

1703. *Dionysus.*
J. WENLOCK ROLLINS, Sculptor.

1679. *Boy playing the Aulos.*
J. WENLOCK ROLLINS, Sculptor.

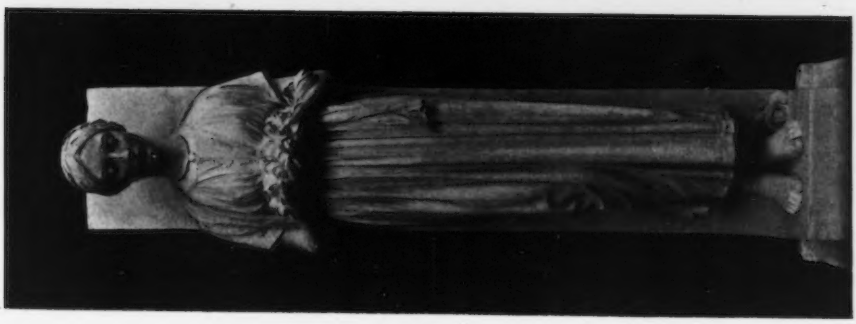

1722. *Charity.*
DAVID McGILL, Sculptor.

1740. *Nymph Bathing*, T. SPICER SIMSON, Sculptor.

1908. *Spring*, D. BURNS BROWN, Sculptor.

1694. *A broken Idol*, FRANK RANSOM, Sculptor.

Maiden Meditation, MARY POWNALL, Sculptor.

1684. *Man and the Masks*, RICHARD GARBE, Sculptor.

1711. *Kephalos and Prokris*, BENJAMIN CLEMENS, Sculptor.

1711. *Kephalos and Prokris*, BENJAMIN CLEMENS, Sculptor.

"*Sehnsucht*," KARL JERMAN, Sculptor.

1712. *Water-Nymph*, PAUL R. MONTFORD, Sculptor.

1678. *Child's Tomb*,
RICHARD R. GOULDEN, Sculptor.

1904. *The Victor*,
CHARLES L. HARTWELL, Sculptor.

1680. *Man's First Disobedience*,
ADA F. GELL, Sculptor.

1917. "*The Woman that Thou gavest to be with me,*" CHARLES J. ALLEN, Sculptor.

1791. *Science and Art*, GEORGE D. MACDOUGALD, Sculptor.

1706. *The Wave*, MARY POWNALL, Sculptor.

Le Triomphe de la Comédie. A Philippe Guitry, F. FAIVRE, Statuaire.

1857. *Relief, over entrance to Grand Trunk Railway Offices*, ALFRED DRURY, A., Sculptor.

Inner Hall. PERCIVAL T. HILDESLEY, Artist.

UNIV. OF MICH.

ARCHITECTURAL REVIEW

1910[1].

ENGLAND.

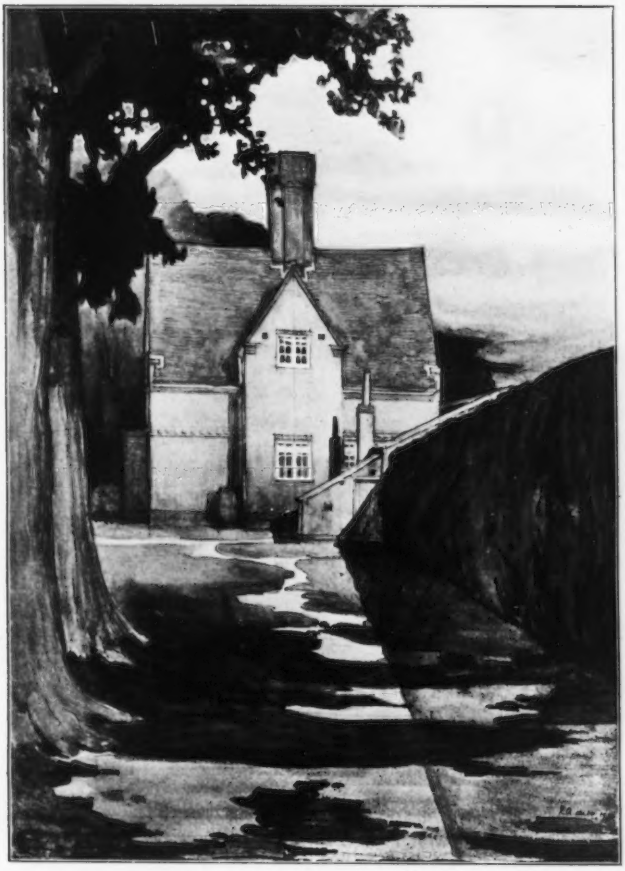

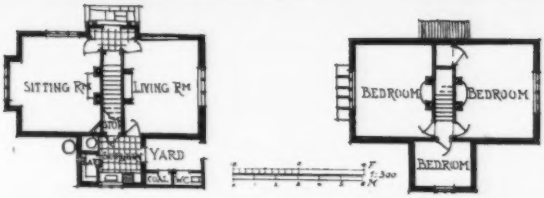

Cottage at Totteridge Park, R. ATKINSON, Architect.
General Contractors : Messrs. Mills and Daniells, Priory Road, Hornsey, N.

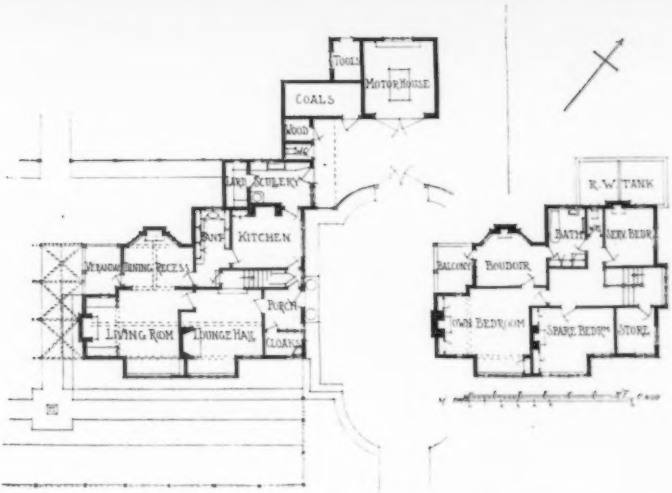

"*Arden Close,*" *Tamworth in Arden, War.*, L. L. DUSSAULT, Architect.
Leaded Lights and Iron Casements: Harvey and Ashby, 49 *John Bright St., Birmingham.*

The Hall and Living Room, Arden Close, L. L. DUSSAULT, Architect.
Grates and Mantelpieces: The Griffin Foundry Ltd., Birmingham.

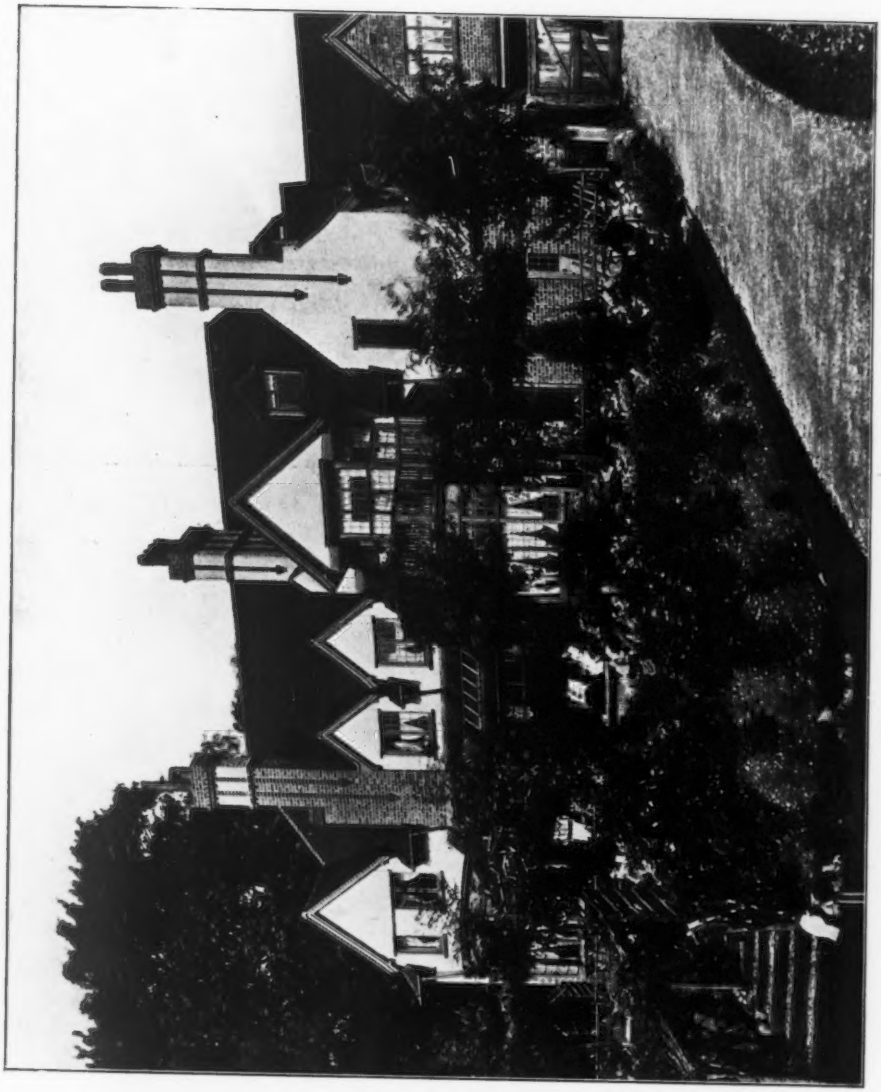

"The Gable House," King's Norton, Worcs., L. L. DUSSAULT, Architect.
(For Plans, *see* p. 78.)
Contractors: W. Bishop, King's Heath, Birmingham.

"The Gable House," King's Norton, Worcs., L. L. DUSSAULT, Architect.
Leaded Lights and Iron Casements: Harvey and Ashby, 49 John Bright Street, Birmingham.

(For Plans, see p. 78.)
Contractors: H. Bishop, King's Heath, Birmingham.

'CLUB HOUSE FOR THE INDEPENDENT LABOUR PARTY MIDDLETON. EDGAR WOOD, ARCHITECT.

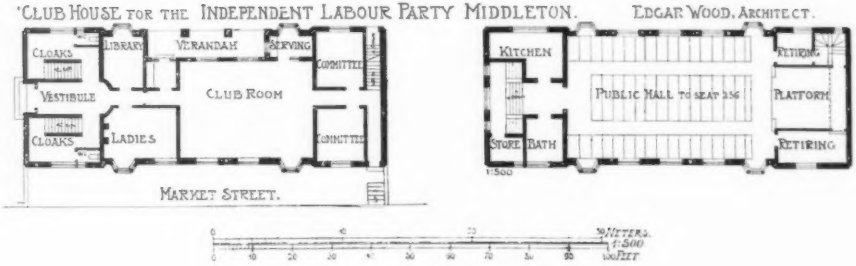

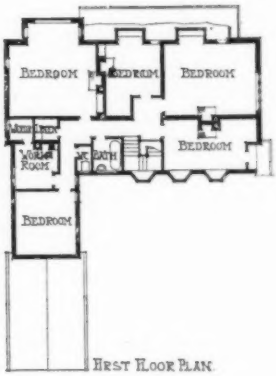

HOUSE AT ASHSTEAD, SURREY.

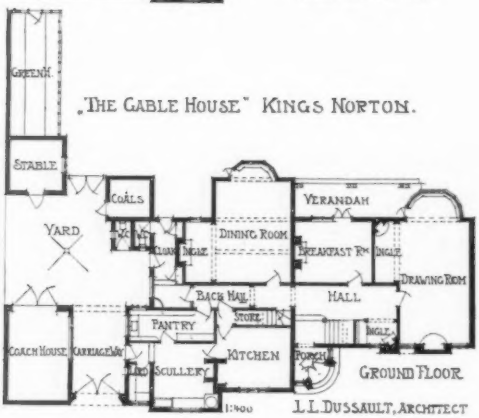

"THE GABLE HOUSE" KINGS NORTON.

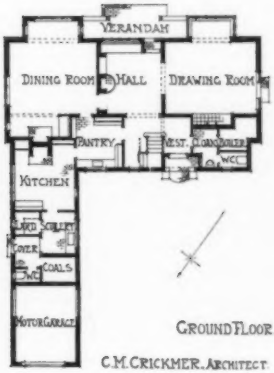

C. M. CRICKMER, ARCHITECT.

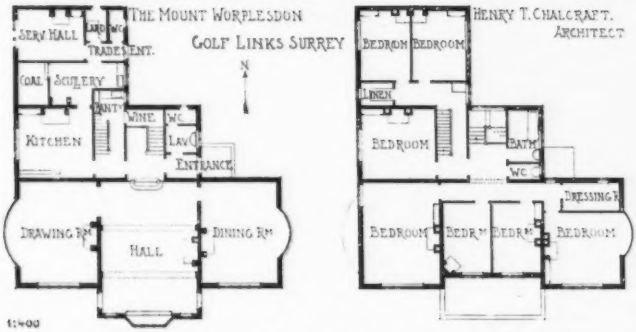

The Mount Worplesdon Golf Links, H. T. CHALCRAFT, Architect.
Tiles, Sand-faced, Hand made: S. and E. Collier, Ltd., Reading.

House at Ashstead, Surrey, C. M. CRICKMER, Architect.
(For Plans, *see* p. 78.)
General Contractor: W. H. Brown, Leatherhead, Surrey.

Cottages at Bourne Orchard, Hertford, C. E. MALLOWS, Architect.

Village Hall, Merrow, S. F. BARTLEET, Architect.
(For Plan, *see* p. 81.)
Builders: Higlett and Hammond, Friary Works, Guildford.

West Surrey Golf Club, A. A. MESSER AND C. B. TUBBS, Architects.
Contractors: Frank Milton and Sons, Witley, Surrey.

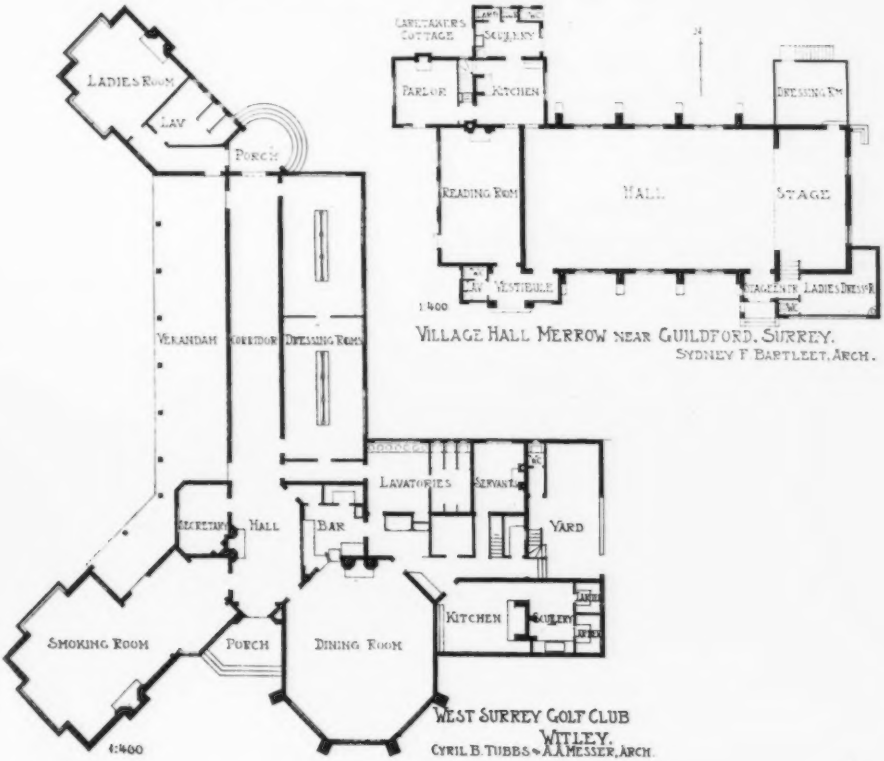

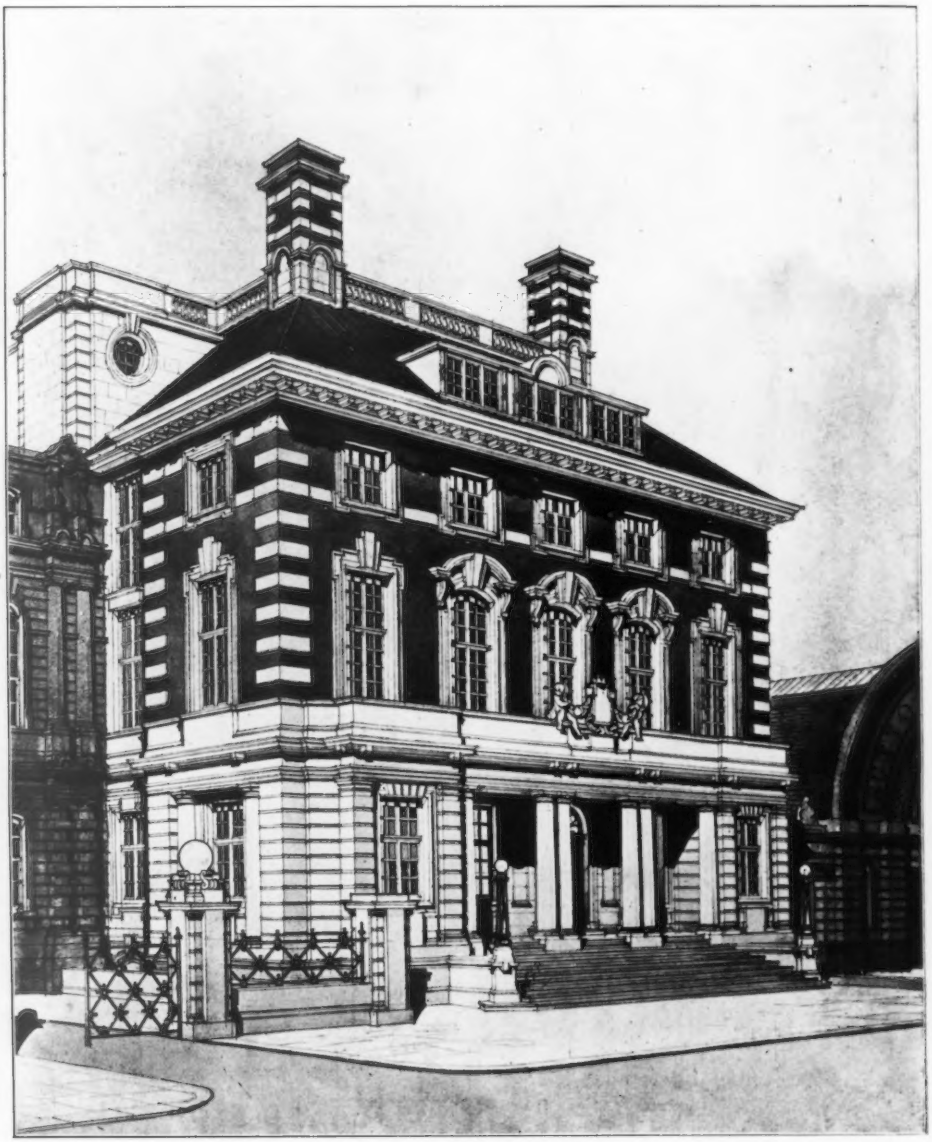

The Berkshire County Hall, Reading, WARWICK AND HALL, Architects.
Contractor: E. C. Hughes, Wokingham.

Pritchard Jones Hall, North Wales University, HENRY T. HARE, Architect.
General Contractors: W. Thornton and Sons, 38, *Wellington Road, Toxteth Park, Liverpool.*

43 *Great Portland Street, W.*, WILLIAM AND EDWARD HUNT, Architects.
Stone Masonry and Internal Marble Work:
Arthur Lee and Bros., Ltd., Hayes, Middlesex, and Bristol.

No. 93 *Mortimer Street, W.*, WILLIAM AND EDWARD HUNT, Architects.
All the Wrought Steel and Bronze Work by: Hatton and Co., 18 *Bury Street, W.C.*
Stone Masonry and Internal Marble Work:
Arthur Lee and Bros., Ltd., Hayes, Middlesex, and Bristol.

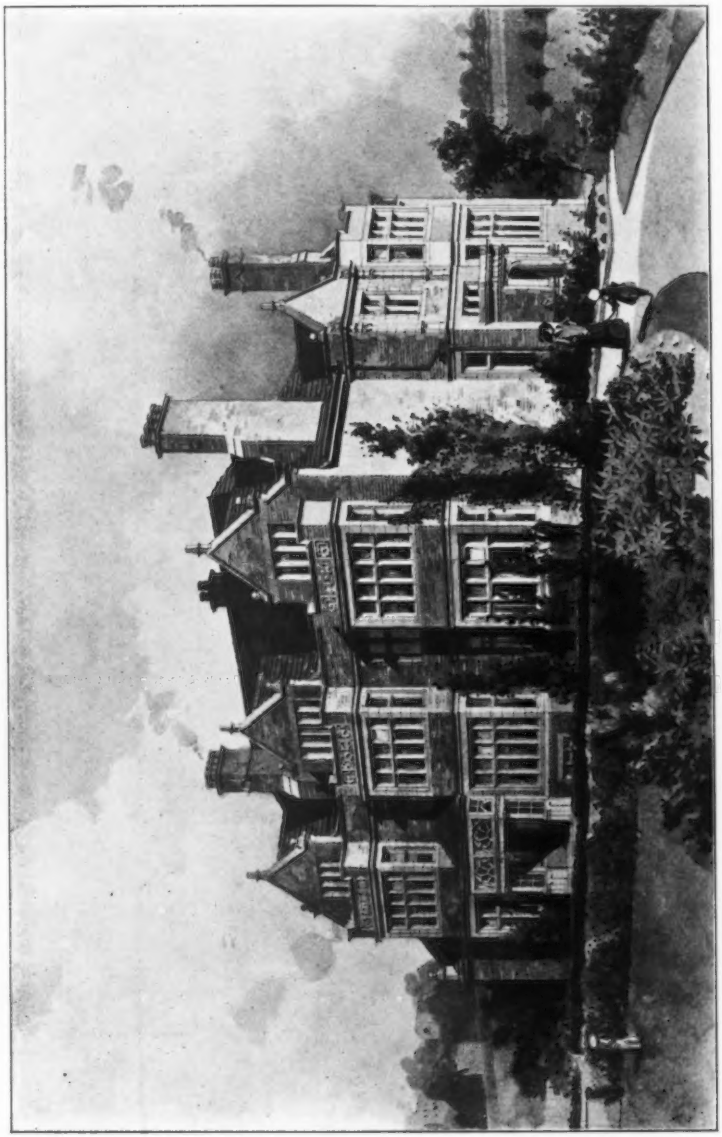

"*Smithing Grange*," *Sheffield*, A. F. WATSON, Architect.
(For Plans, *see* p. 87.)
Grounds laid out by: James Backhouse and Son, Ltd., The Nurseries, York.

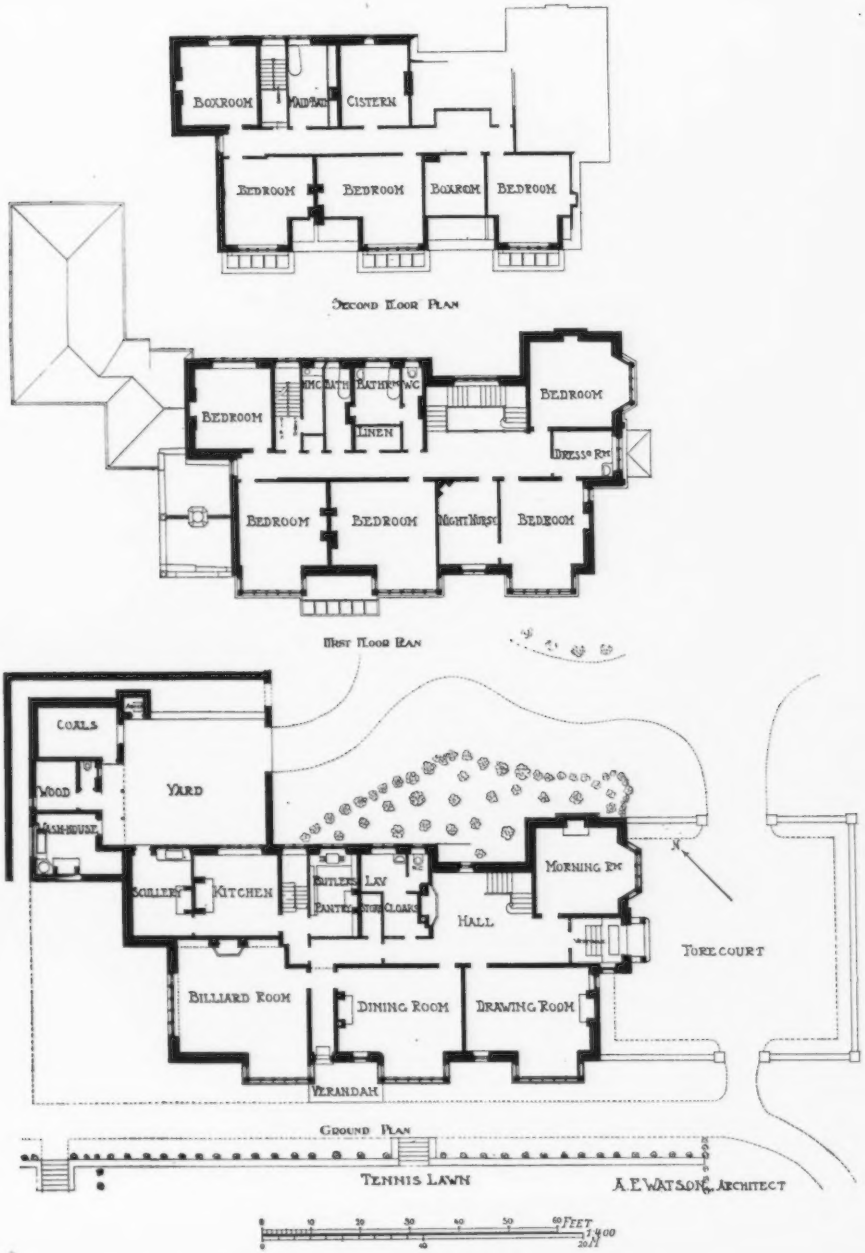

"*Snaithing Grange*," A. F. WATSON, Architect.

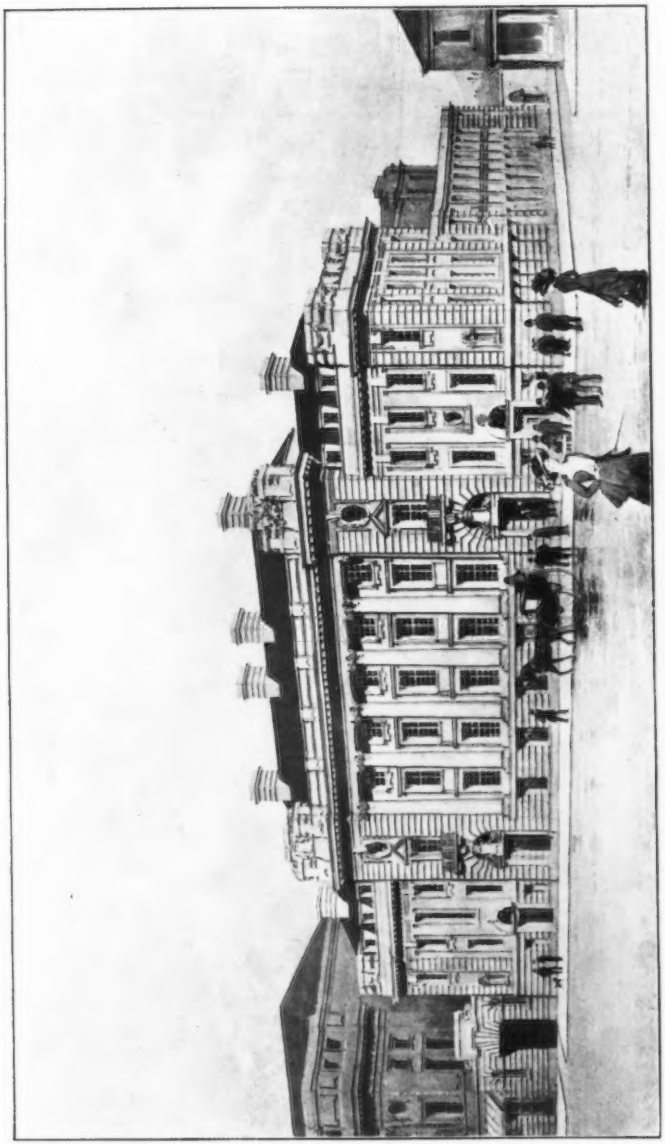

Police and Sessions Courts, Blackburn, BRIGGS, WOLSTENHOLME AND THORNLEY, AND STONES AND STONES, Joint Architects.

Contractors for the Substructure: W. J. Wood Cronshaw and Sons, Pump Street, Blackburn.

The Lygon Arms Broadway, G. H. HUNT AND C. E. BATEMAN, Architects.
Builders: Messrs. Espley and Co., Ltd., Evesham.
Metal Casements and Leaded Glazing by: John H. Pye, Moreton-in-Marsh.

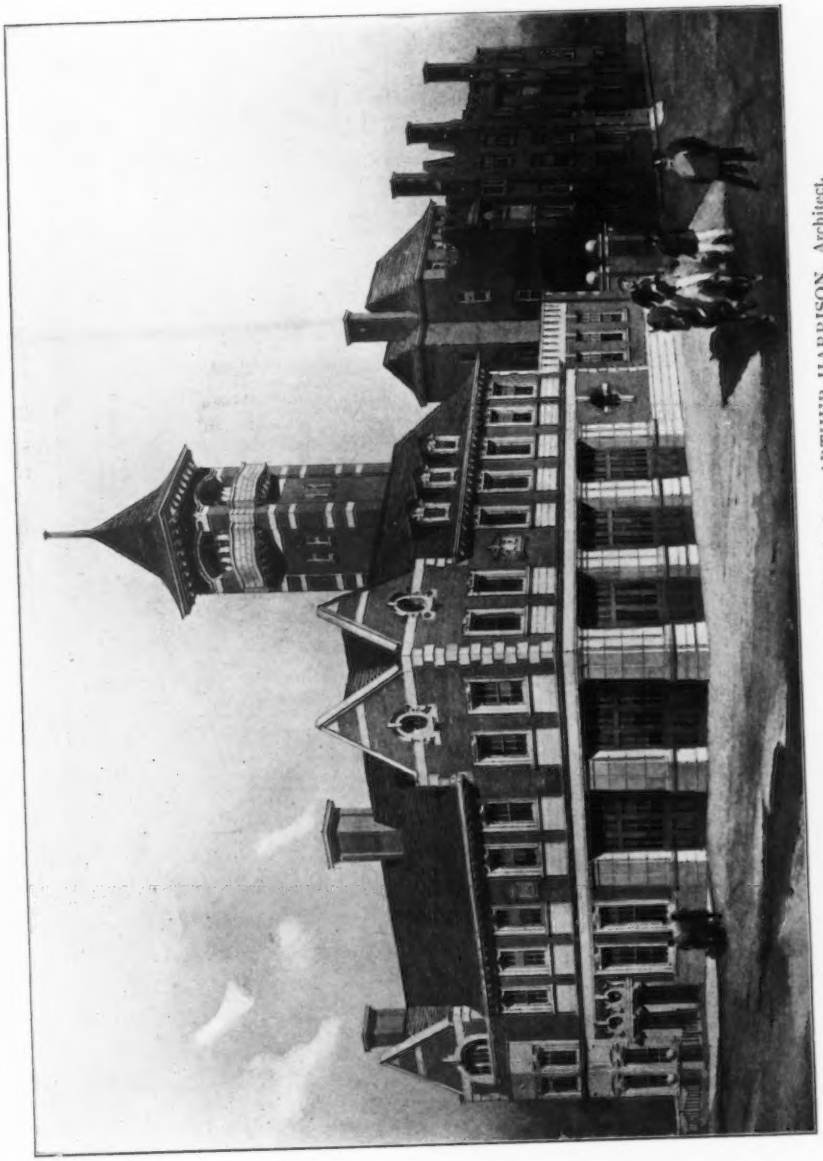

Fire Station, Moseley Road, for the City of Birmingham, ARTHUR HARRISON, Architect.
(For Plans, *see* p. 11.)

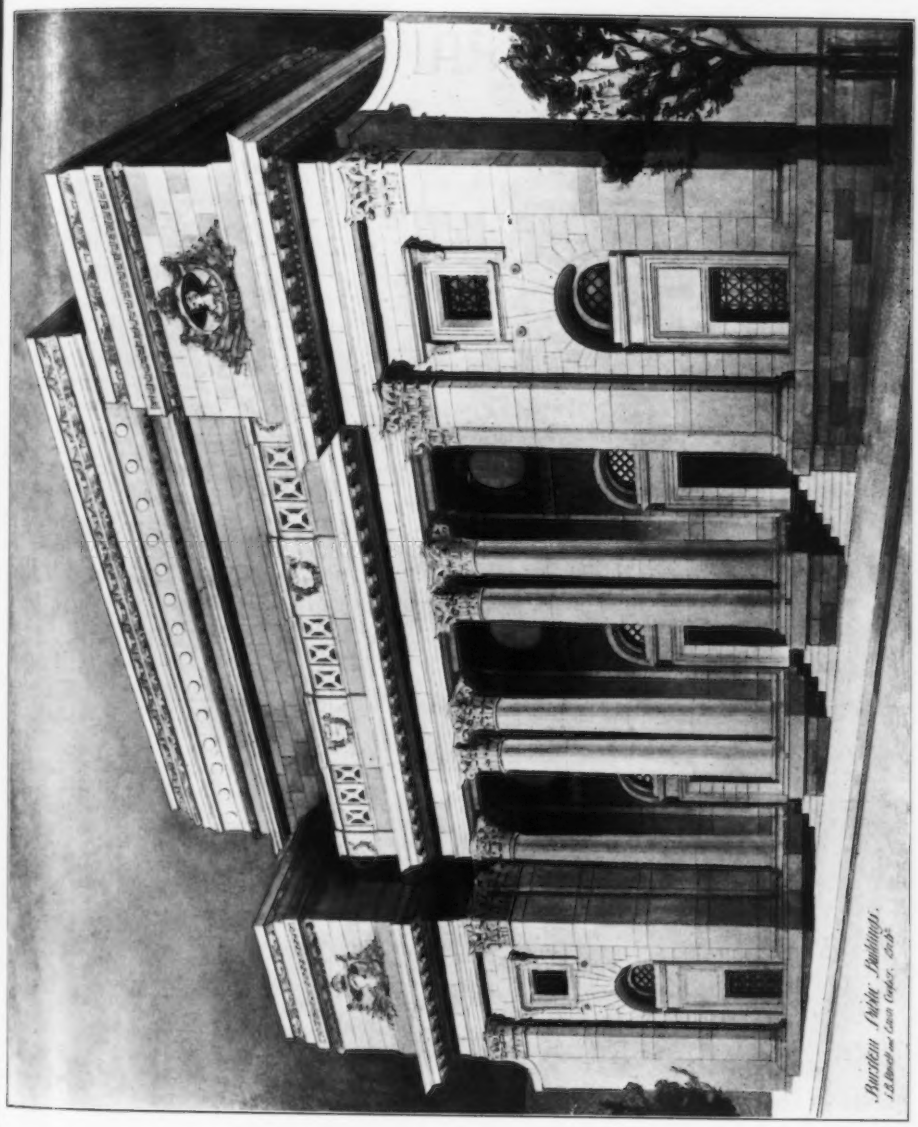

Burslem Public Buildings, RUSSELL AND COOPER, Architects.
Heating and Ventilation: James Cormack and Sons, Ltd., 36 *Abercorn Street, Glasgow.*
Floors and Staircases of reinforced Concrete: Stuart's Granolithic Co., Ltd., 4 *Fenchurch Street, E.C.*

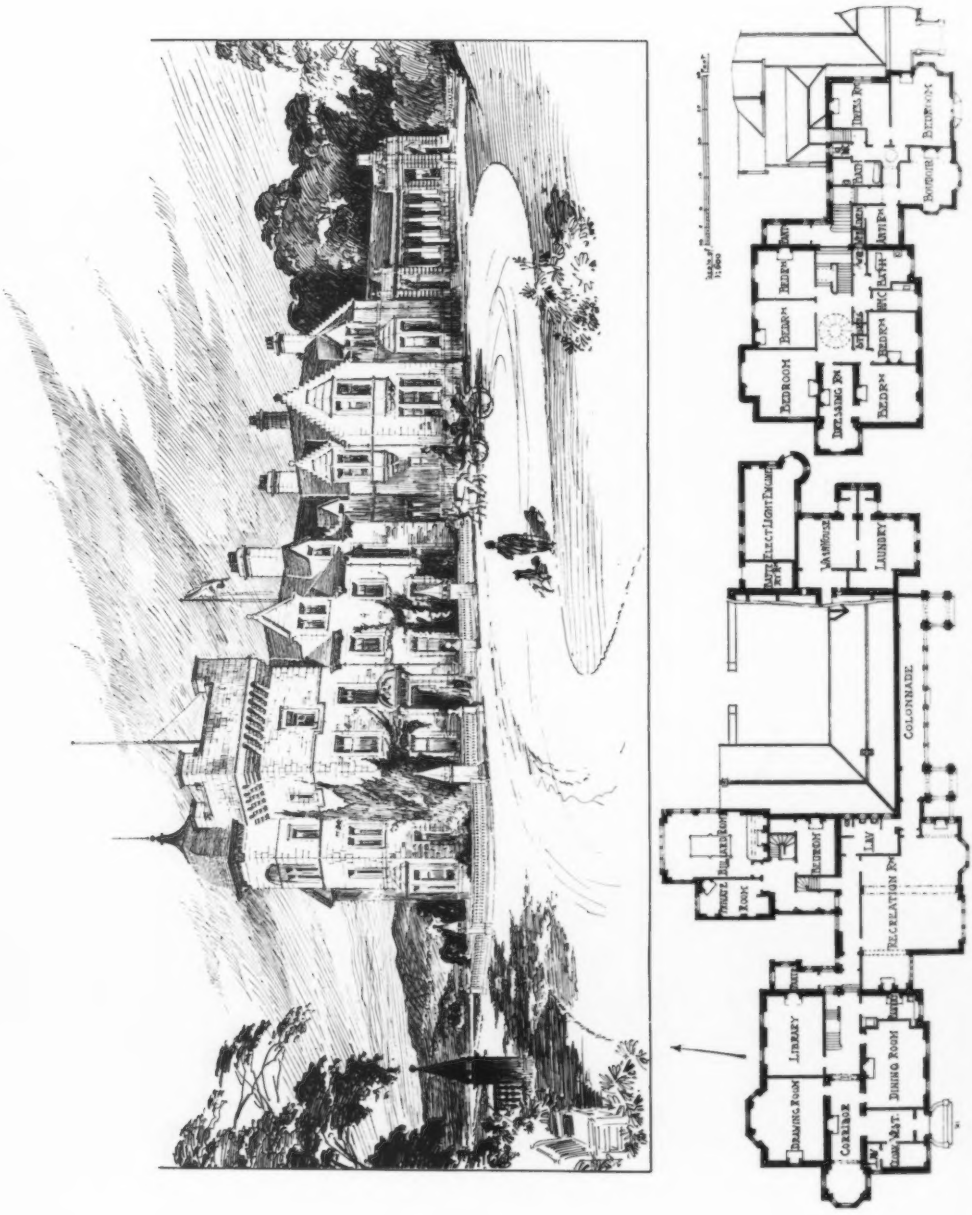

Sefton Park, Cheshire, G. GRAHAM FAIRLEY, Architect.

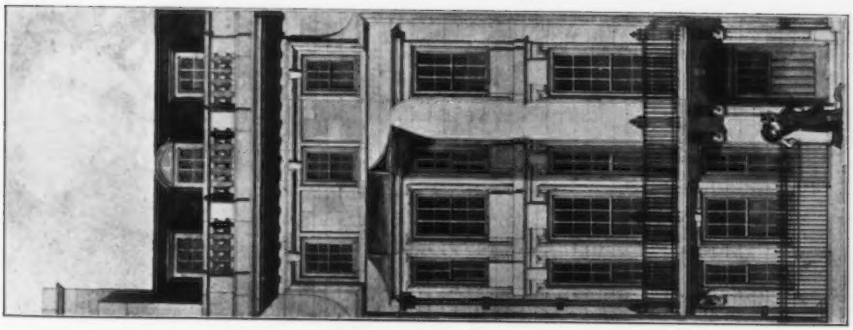

1:150.

46 Harley Street, W., BANISTER FLETCHER AND SONS, Architects.
Portland Stone Front: Webber and Corbett, Ltd., Nelson's Row, Clapham, S.W.

New Banking Premises, Swansea, for the Metropolitan Bank, F. ADAMS SMITH, Architect.

New Office Premises, Anglo-American Oil Co., Ltd., Queen Anne's Gate, S.W.,
ERNEST RUNTZ, Architect.

New Banking Premises, 59/60 *Gracechurch Street*, F. ADAMS SMITH, Architect.
Sculptor: N. Hitch, Harleyford Road, Vauxhall, S.E.

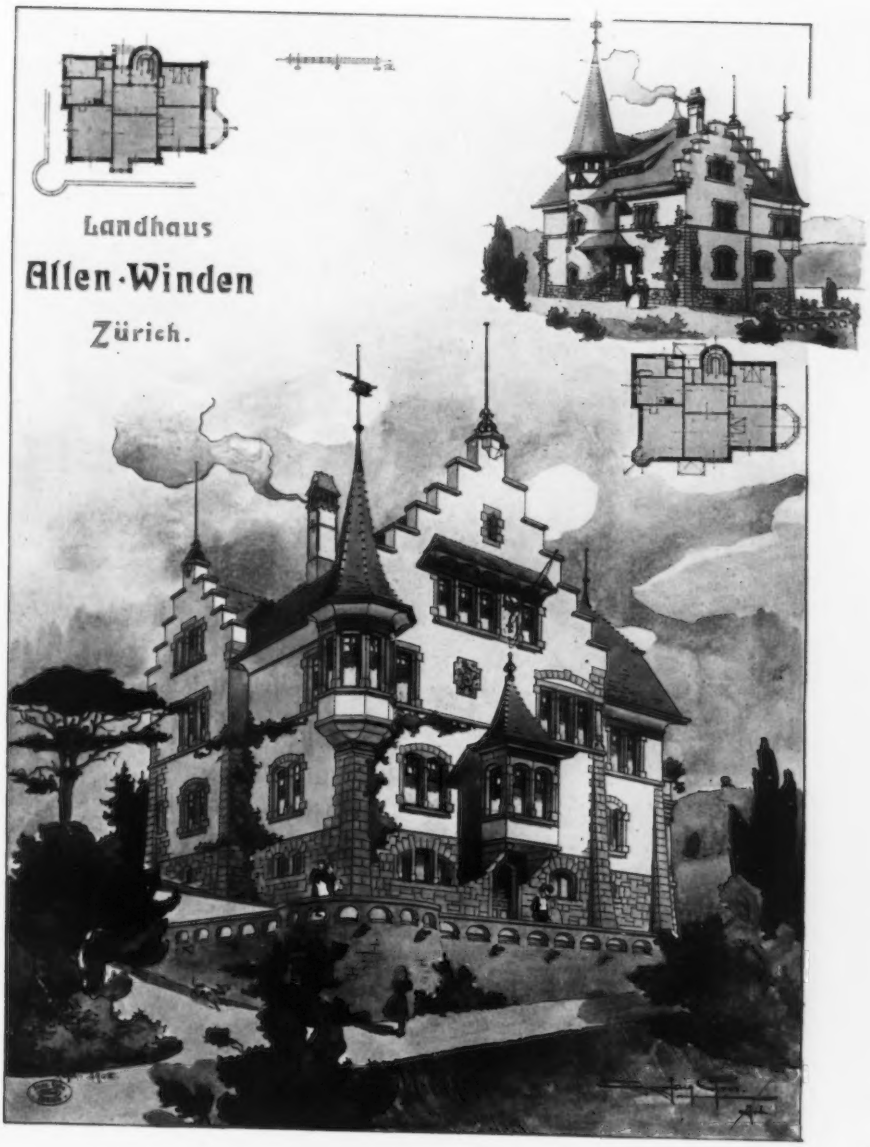

Country House, "Allen-Winden." JACQUES GROS, Architekt.

UNIV. OF MICH.

ARCHITECTURAL REVIEW

1910[1].

CONTINENT.

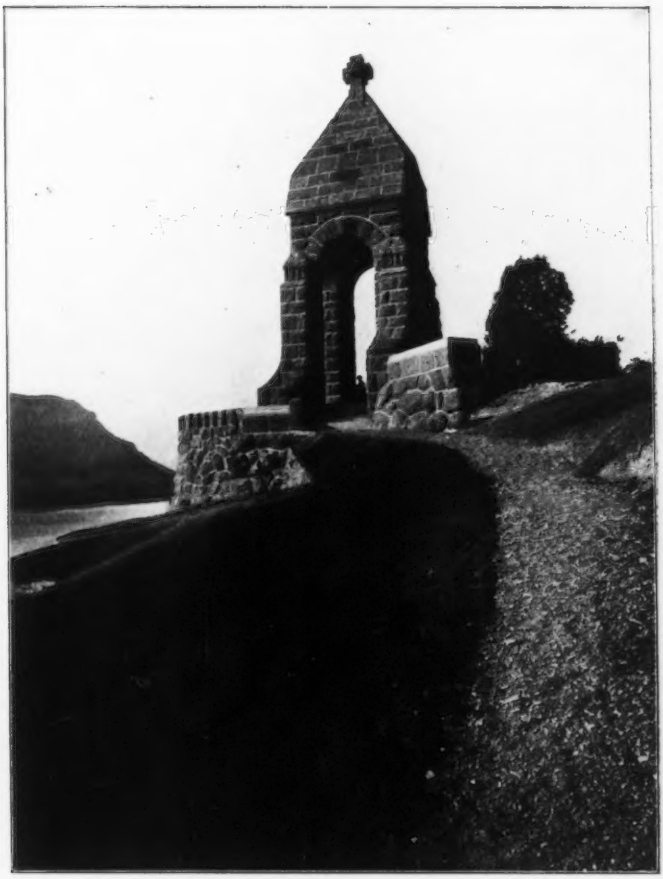

Memorial for the Battle at Morgarten,
PROF. R. RITTMEYER, Architekt, B.S.A.

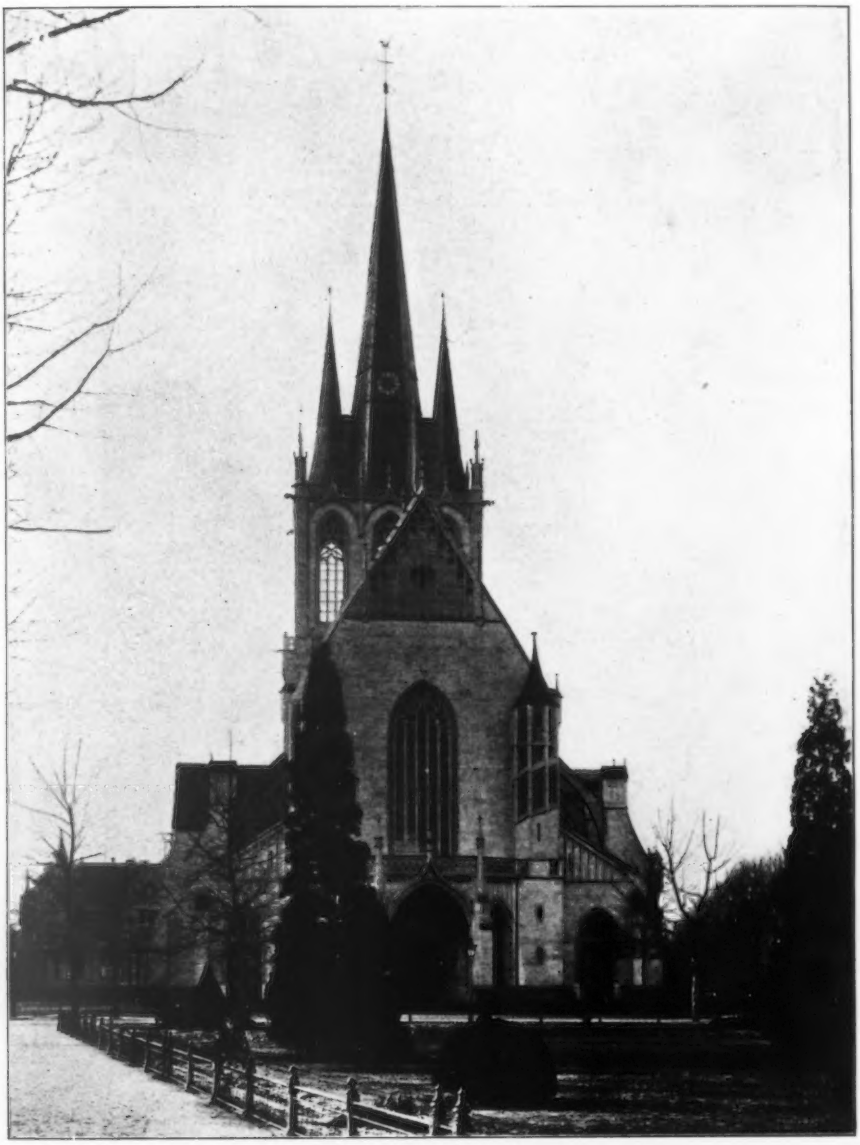

Pauluskirche Köln, STEPHAN MATTAR, Architekt.

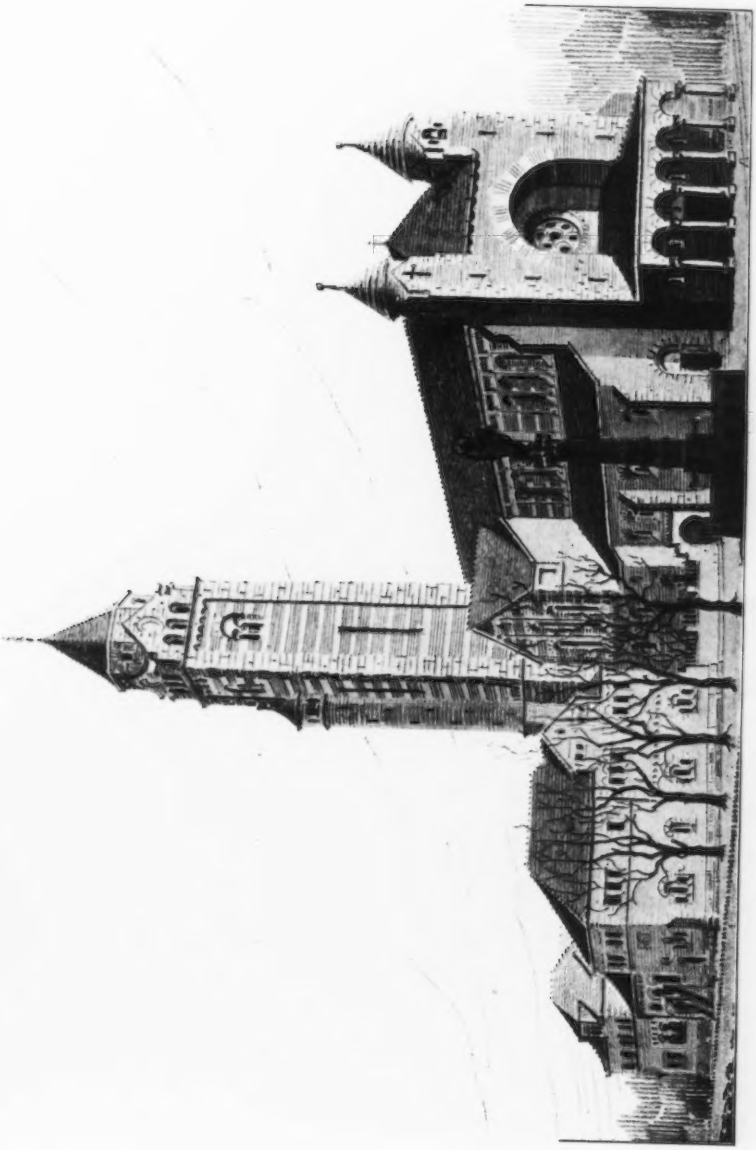

St. Maternuskirche Köln (Projekt), STEPHAN MATTAR, Architekt.

The Protestant Church Strehlen, near Dresden, S.W. View,
SCHILLING AND GRAEBNER, Architekten.

The Protestant Church Strehlen, near Dresden, N.O. View,
SCHILLING AND GRAEBNER, Architekten.

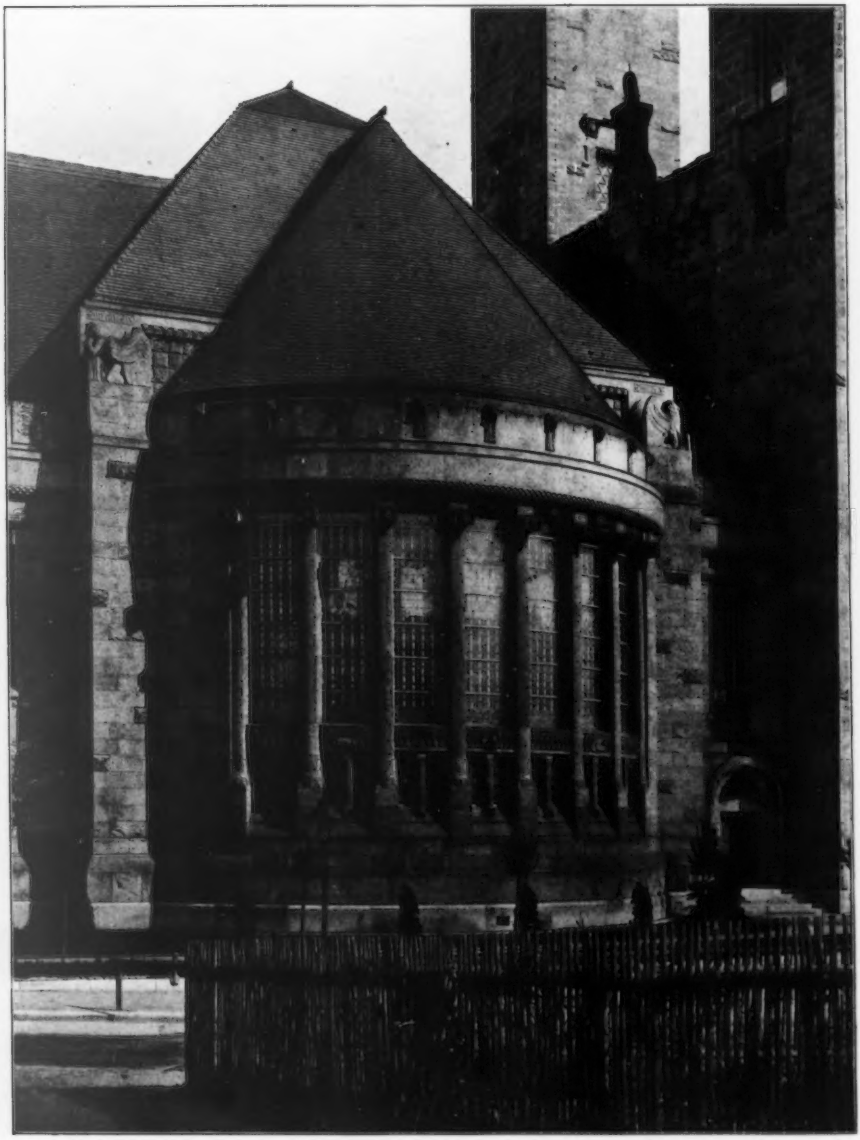

The Protestant Church Strehlen, near Dresden, South Cross Aisle,
SCHILLING AND GRAEBNER, Architekten.

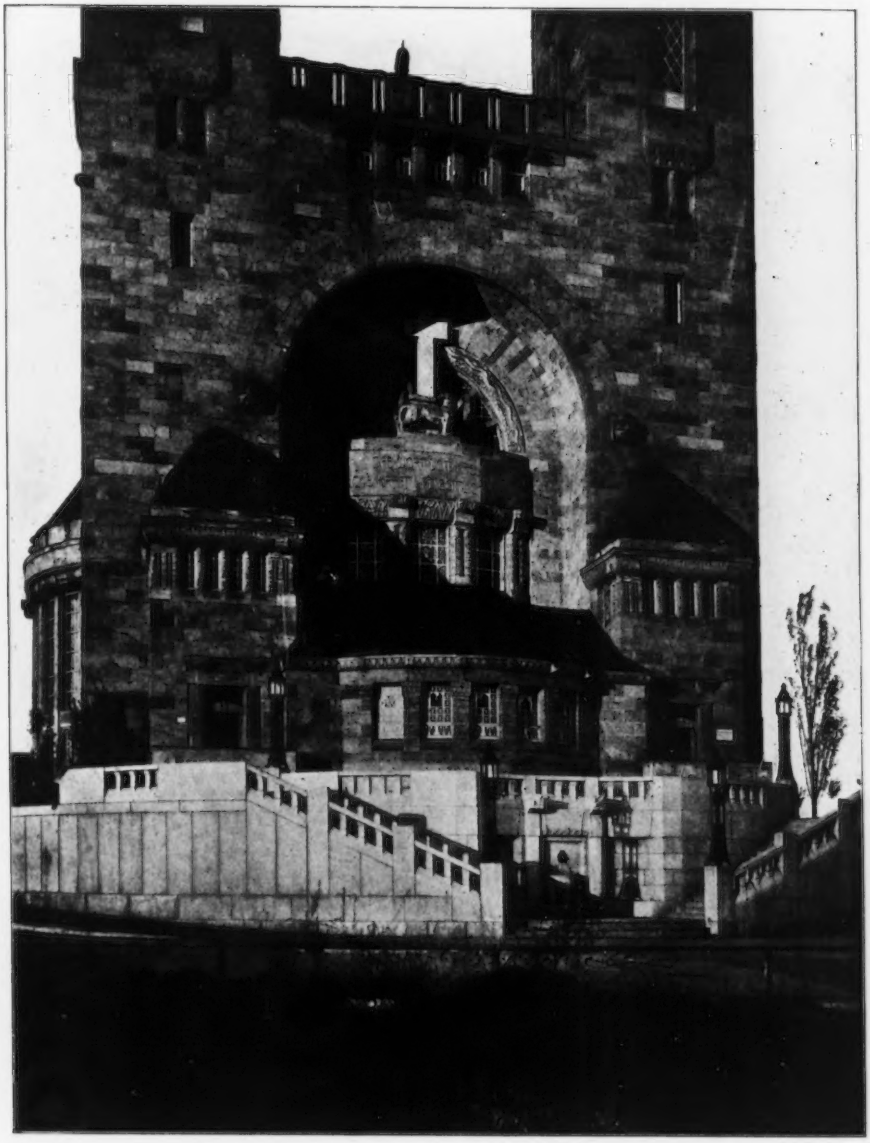

The Protestant Church Strehlen, near Dresden, Chancel (Chor),
SCHILLING AND GRAEBNER, Architekten.

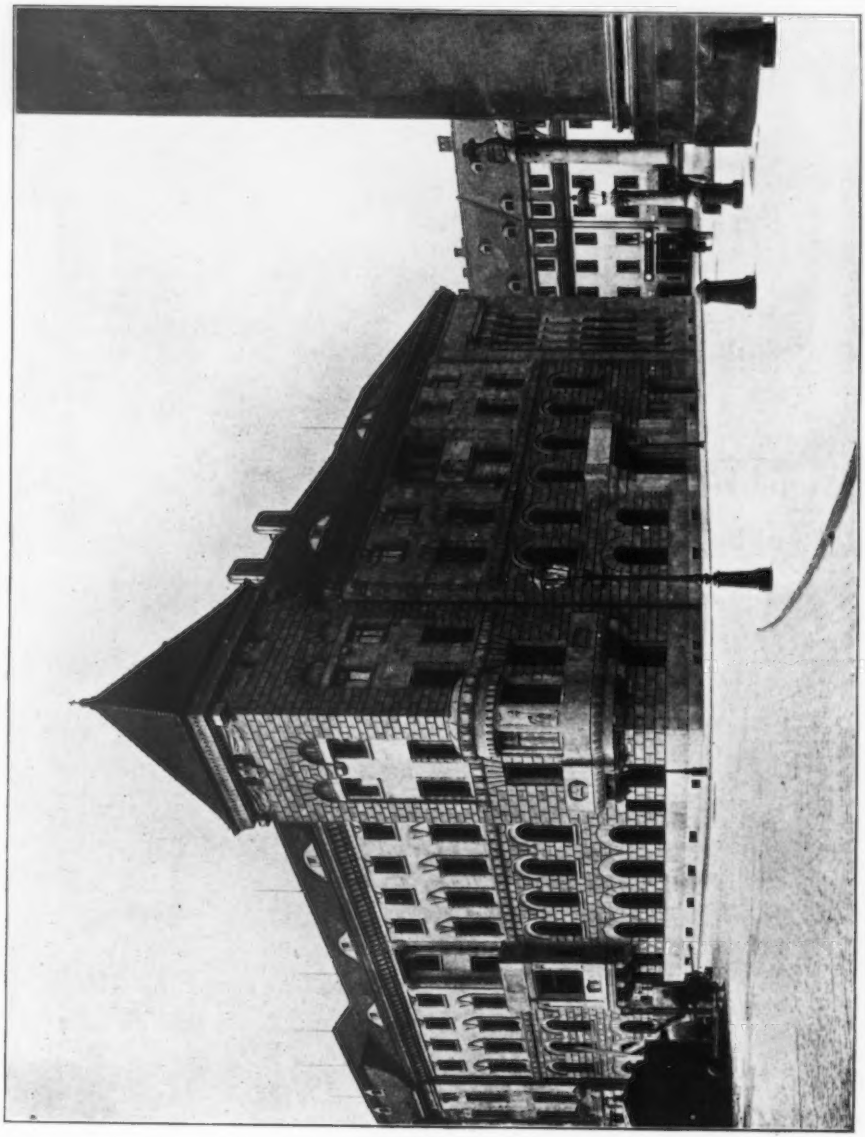

Superintendentur, Dresden, SCHILLING AND GRAEBNER, Architekten.

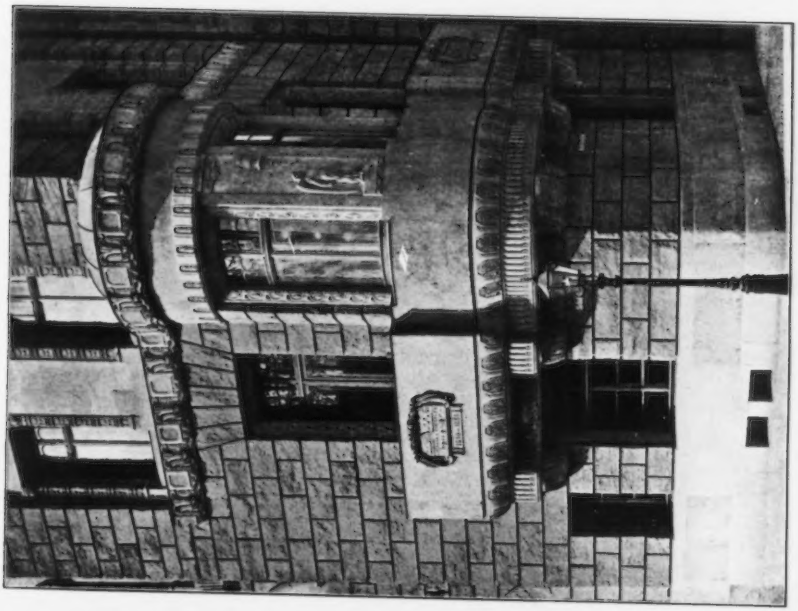

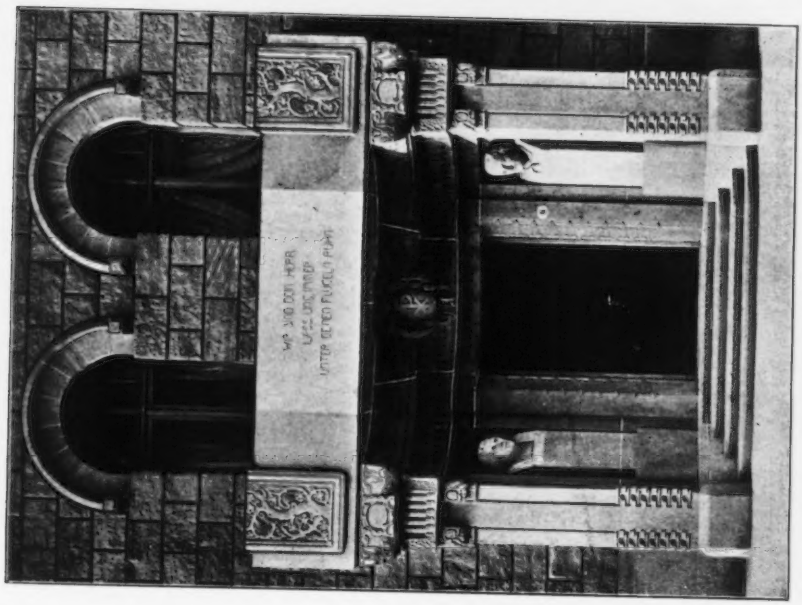

Superintendentur, Dresden, Details, SCHILLING AND GRAEBNER, Architekten.

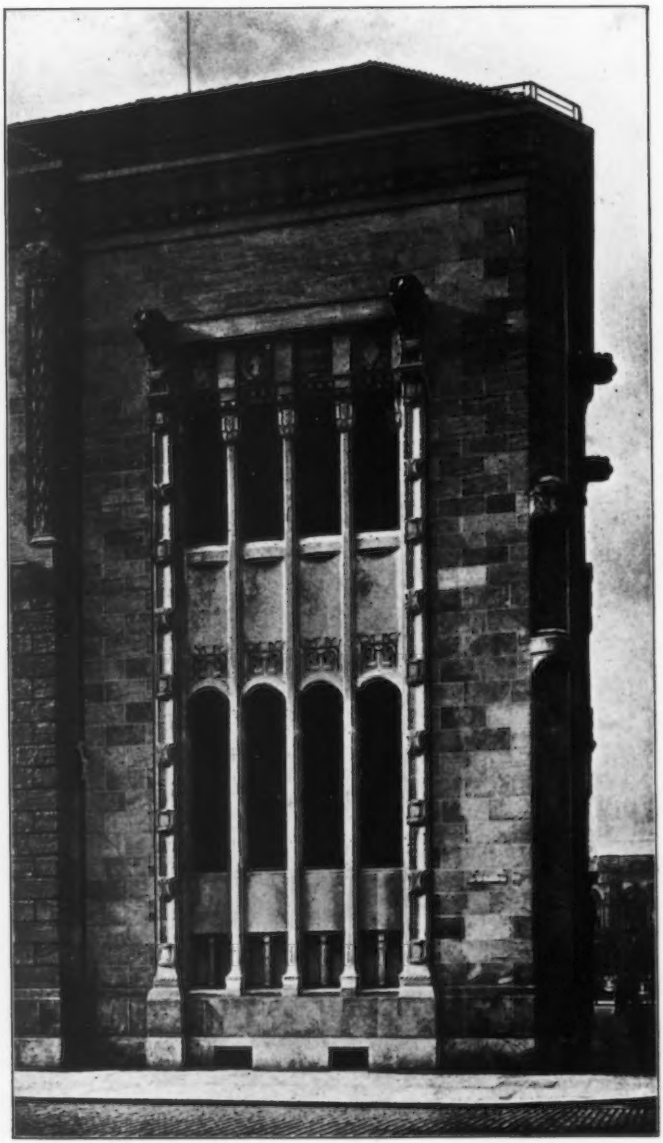

Superintendentur, Dresden, Gemeindesäle, SCHILLING AND GRAEBNER, Architekten

Haus Becker, Dresden, SCHILLING AND GRAEBNER, Architekten.

Fernheizwerk, Dresden, SCHILLING AND GRAEBNER *und Oberbaurat*, REH, Architekten.

Fernheizwerk und Bad Elster, SCHILLING AND GRAEBNER, *und Oberbaurat*, REH, Architekten.

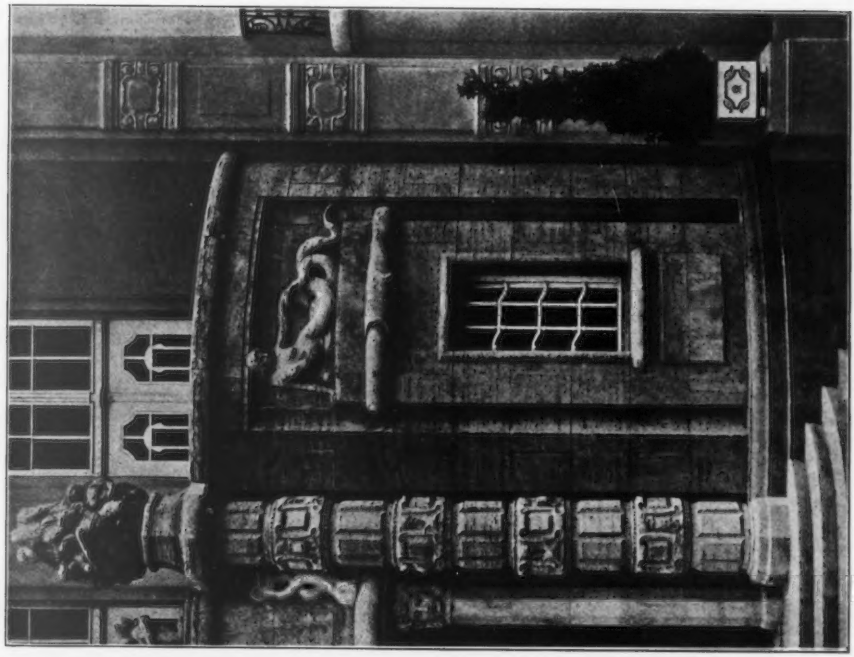

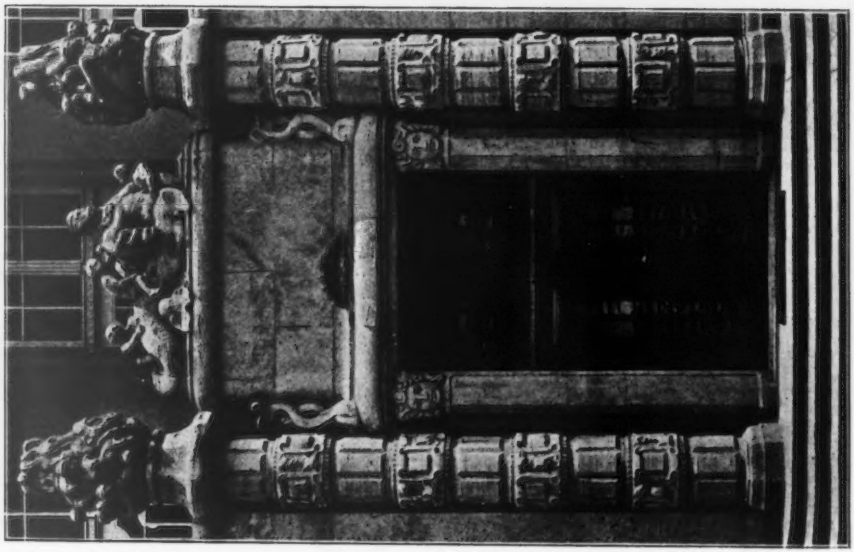

Bad Elster, Eingang zum Albert-Bad, SCHILLING AND GRAEBNER *und Oberbaurat,* REH, Architekten.
Bildhauer Karl Gross-Dresden.

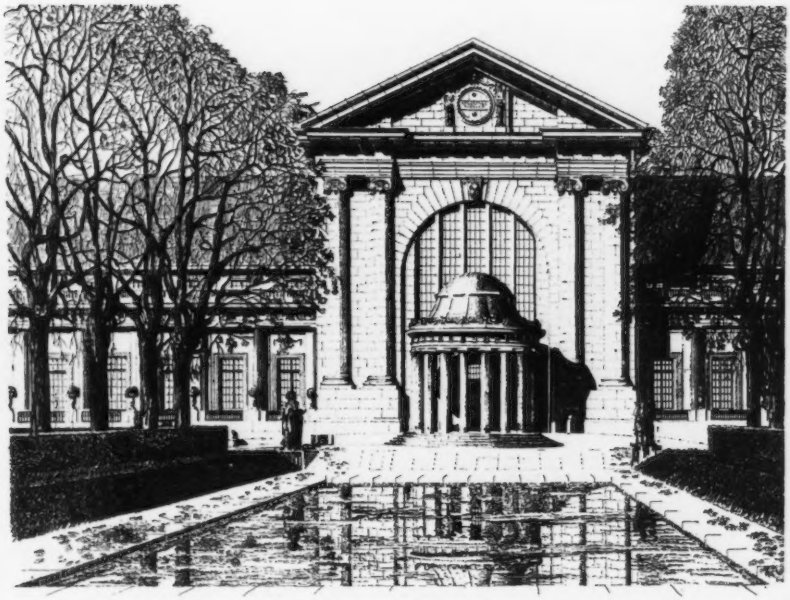

Entwurf zu einem Kurhaus, ERNST MEIER, Architekt.

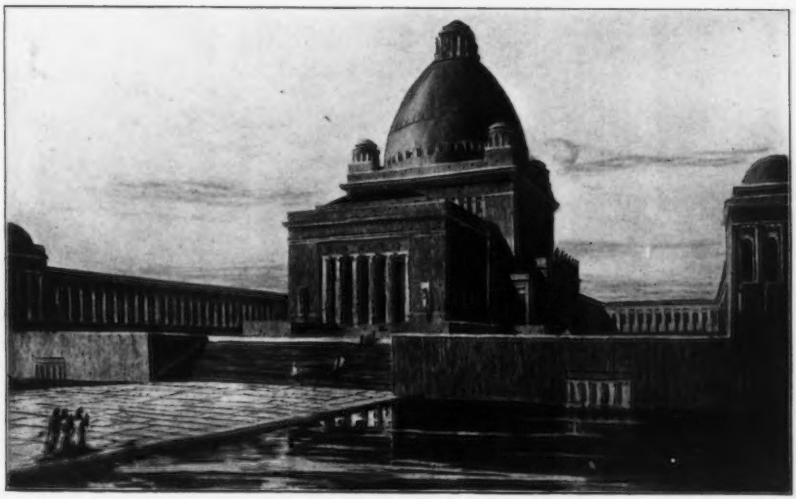

Entwurf zu einem Krematarium, ERNST MEIER, Architekt.

Offices of the City Gasworks, Waisenbrücke, Berlin.
Stadtbaurat Geh. Baurat, HOFFMANN, Architekt.

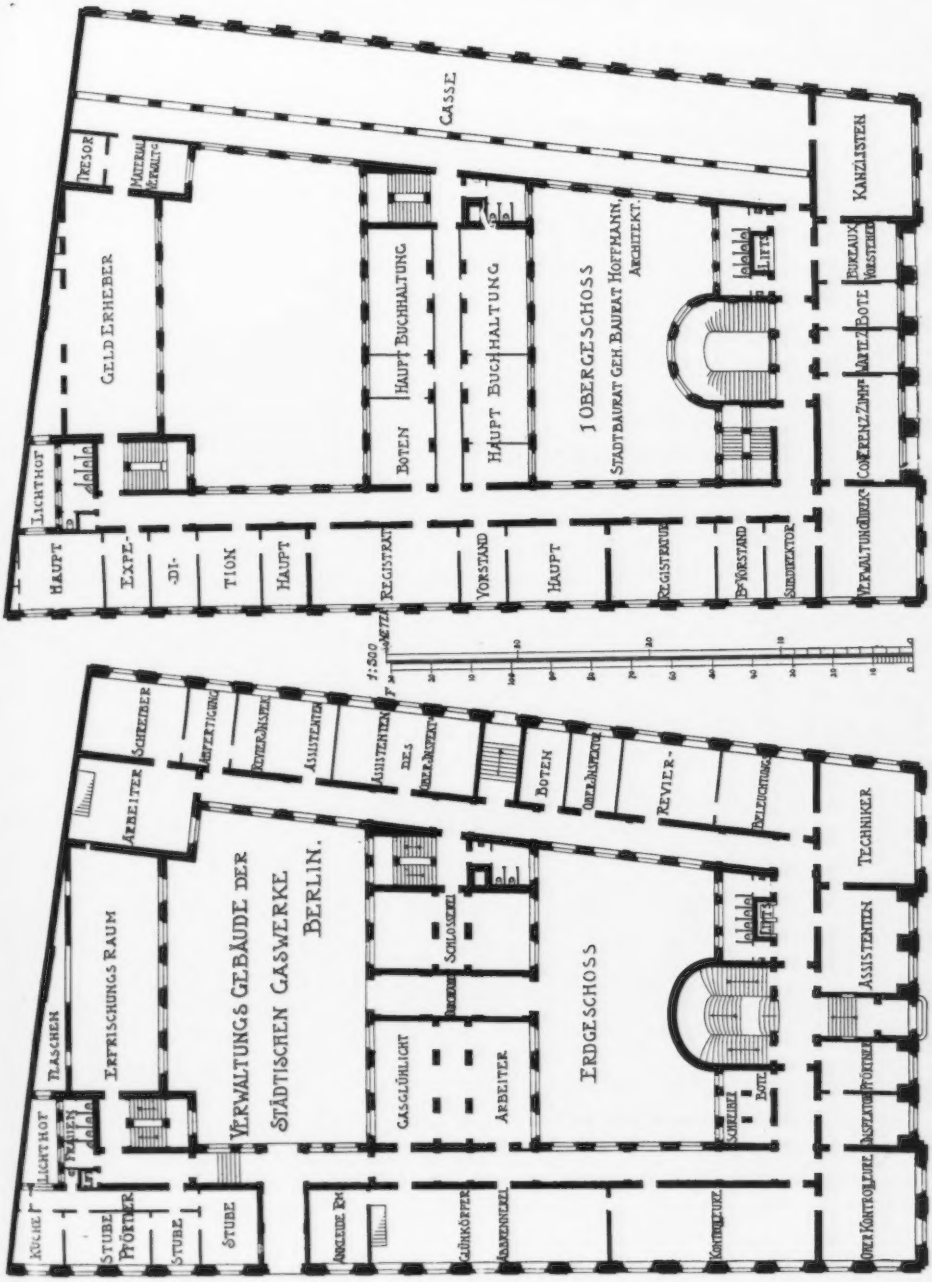

Offices of the City Gasworks, Waisenbrücke, Berlin,
Stadtbaurat Geh. Baurat, HOFFMANN, *Architekt.*

K

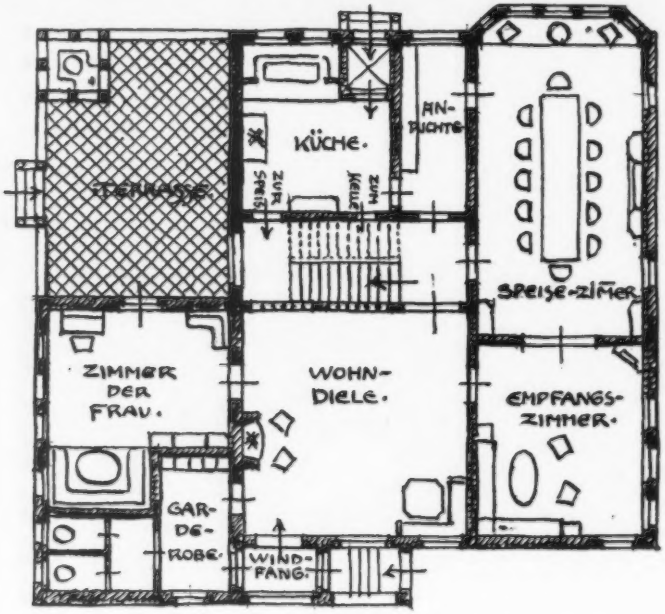

1 : 200

Bremer Landhaus, PROF. EMIL. HÖGG, Architekt.

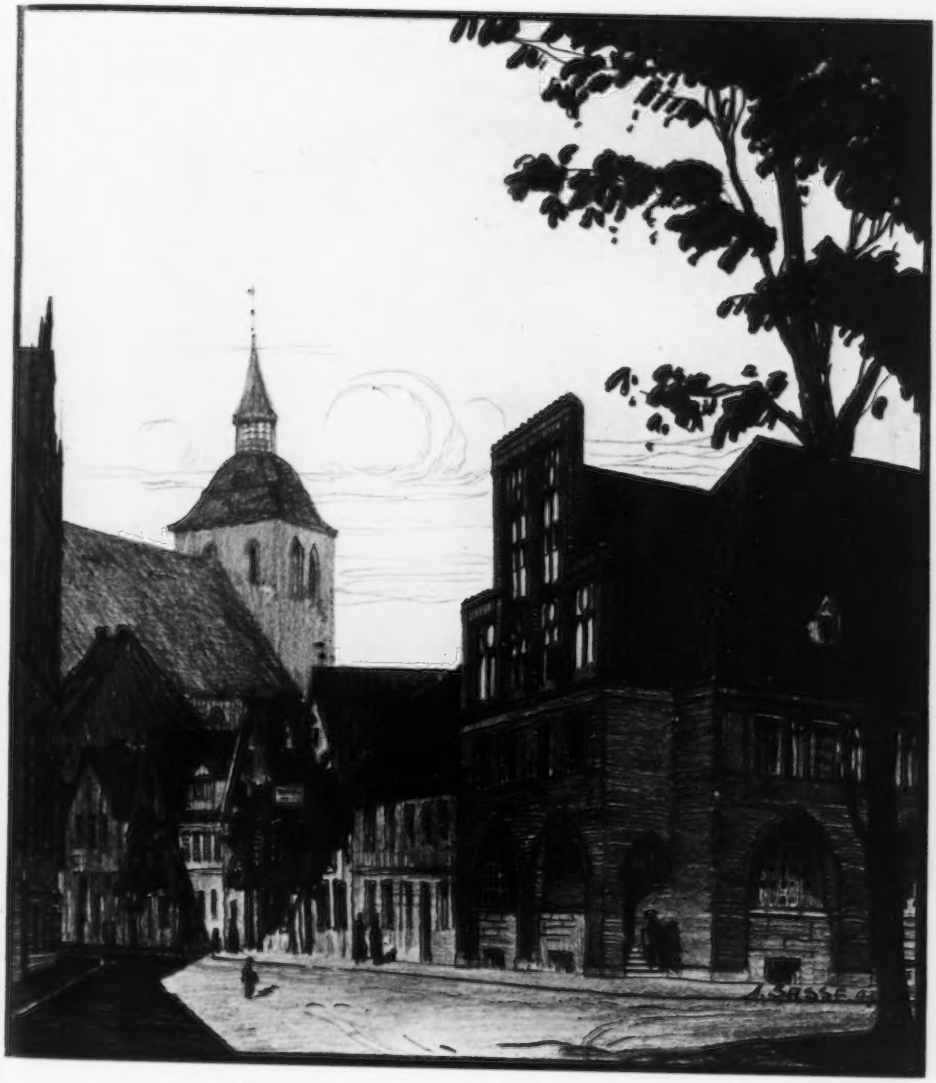

Kreissparkasse Lüneburg, ALFRED SASSE, Architekt.

Haus Salomonsky, Köln Lindenthal, STEPHAN MATTAR, Architekt.
(For Plans, *see* p. 123.)

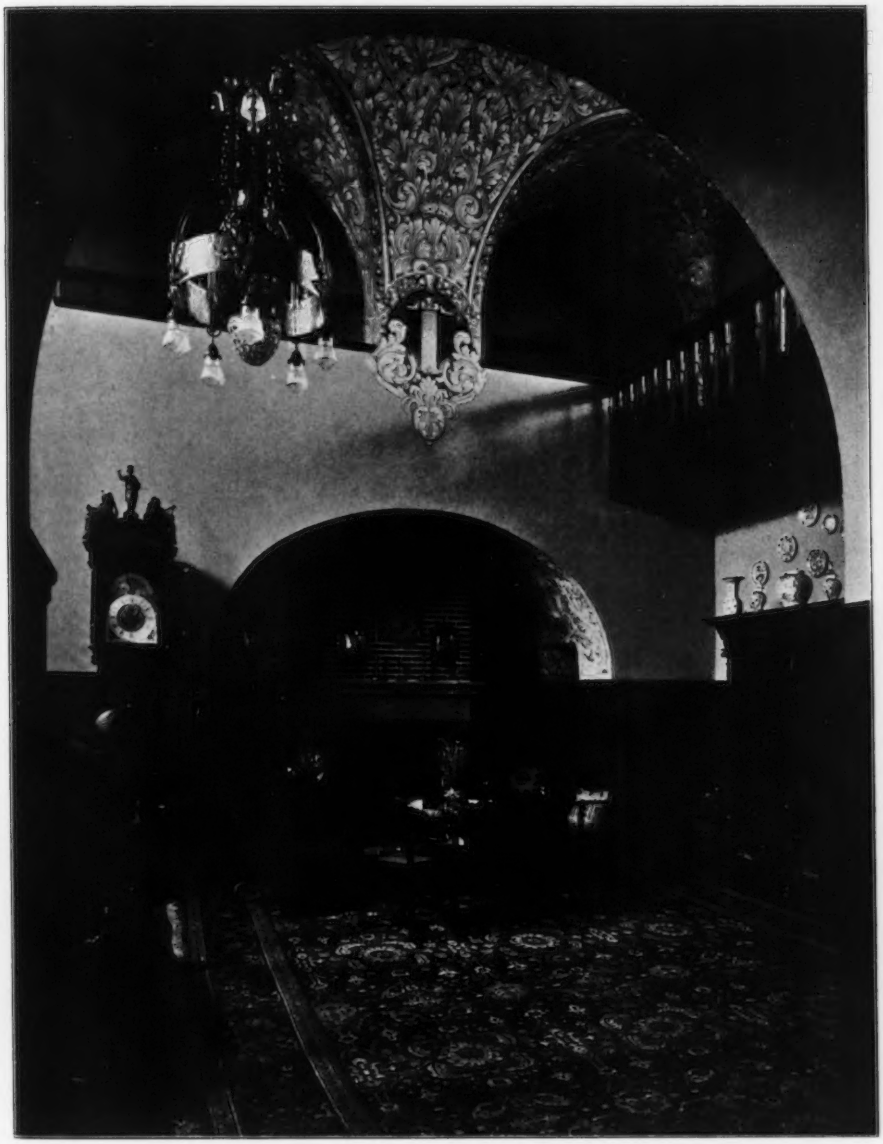

Haus Salomonsky, Köln Lindenthal, Halle, STEPHAN MATTAR, Architekt.

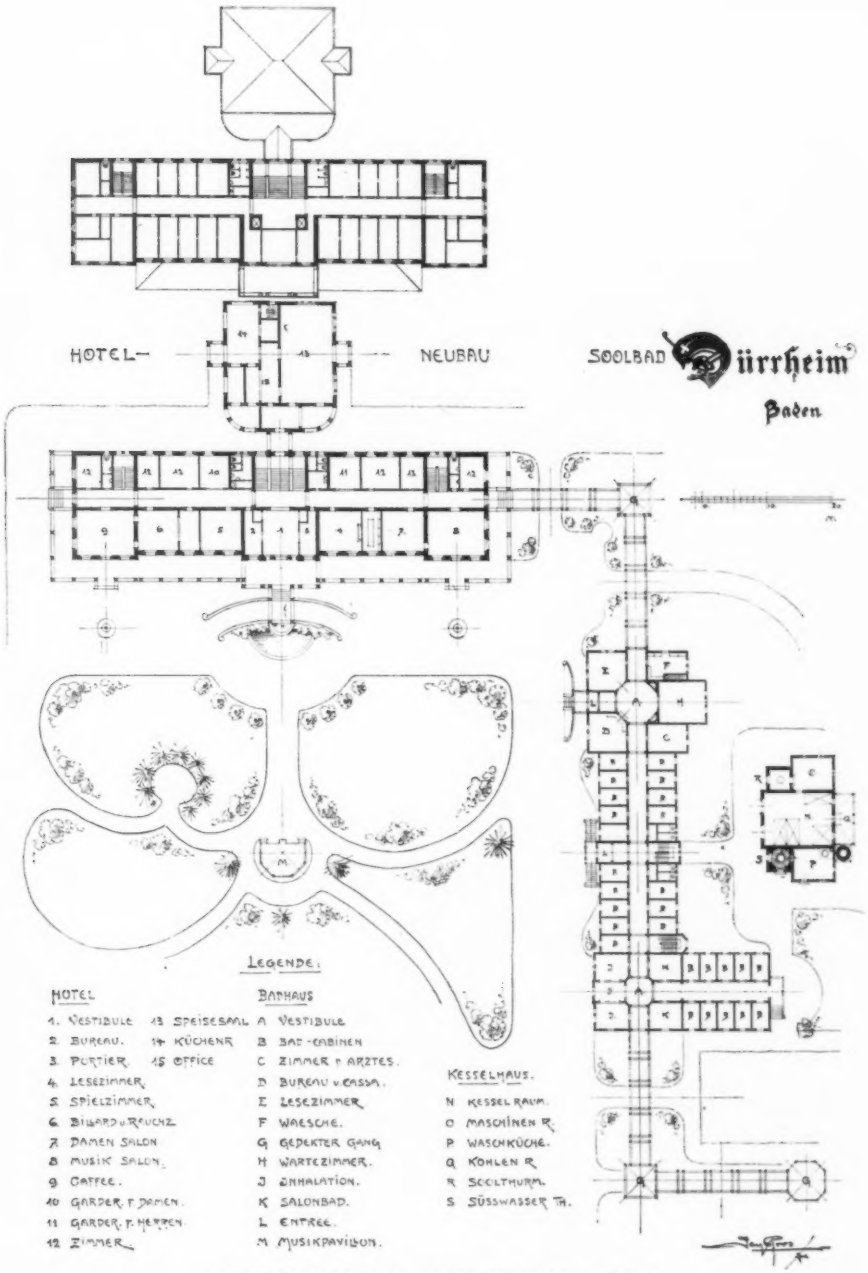

Soolbad-Hotel Dürrheim, JACQUES GROS, Architekt.

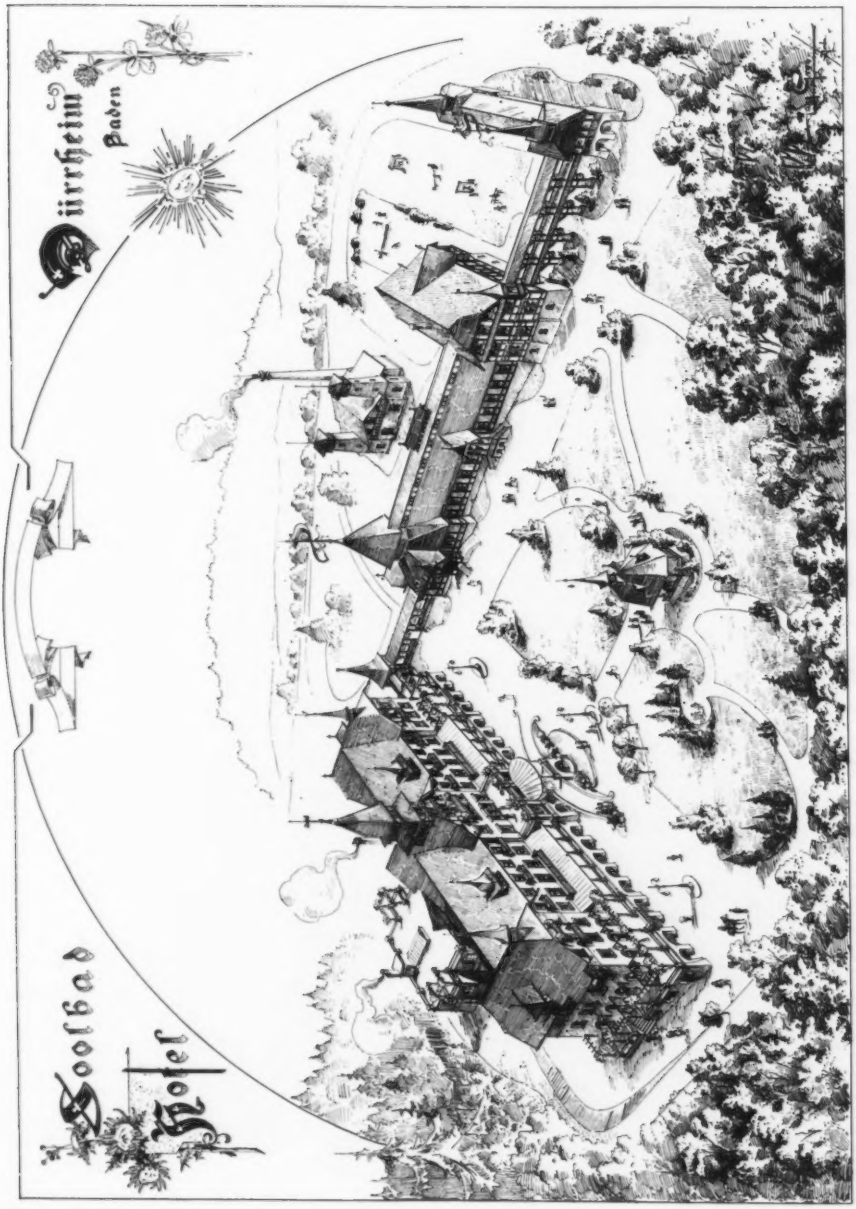

Soolbad-Hotel Dürrheim, JACQUES GROS, Architekt.

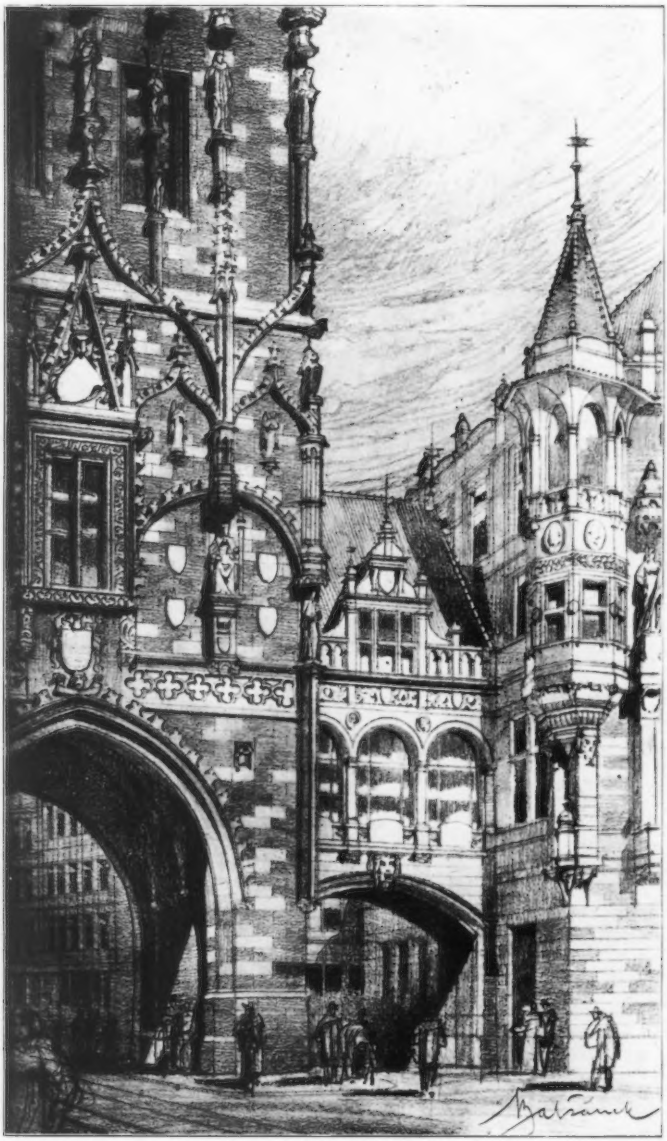

Connection of the new Stadtpalais with the Pulverthurm, Prag (Preliminary Design),
ANTONIN BALŠÁNEK AND O. POLIVKA, Architekten.

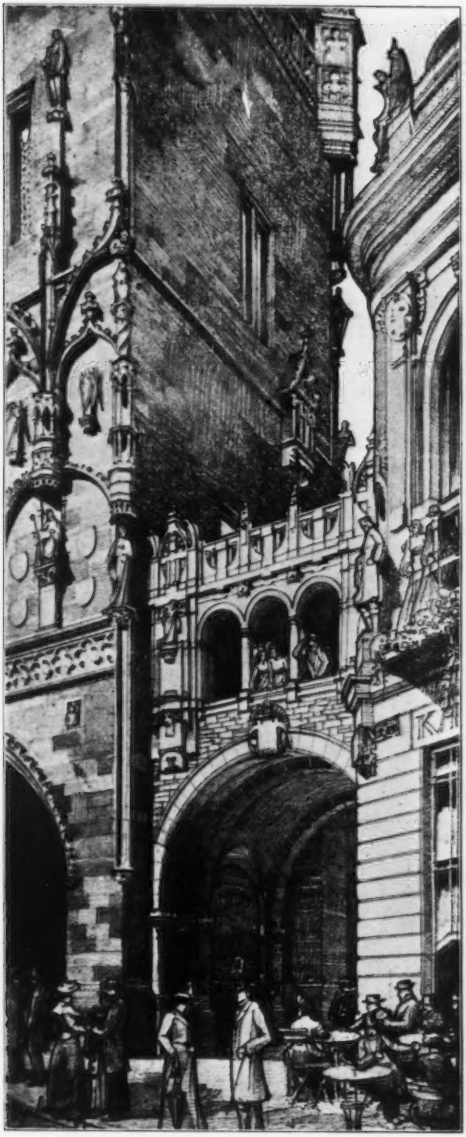

Connection of the new Stadtpalais with the Pulverthurm, Prag (as carried out),
ANTONIN BALŠÁNEK AND O. POLIVKA, Architekten.

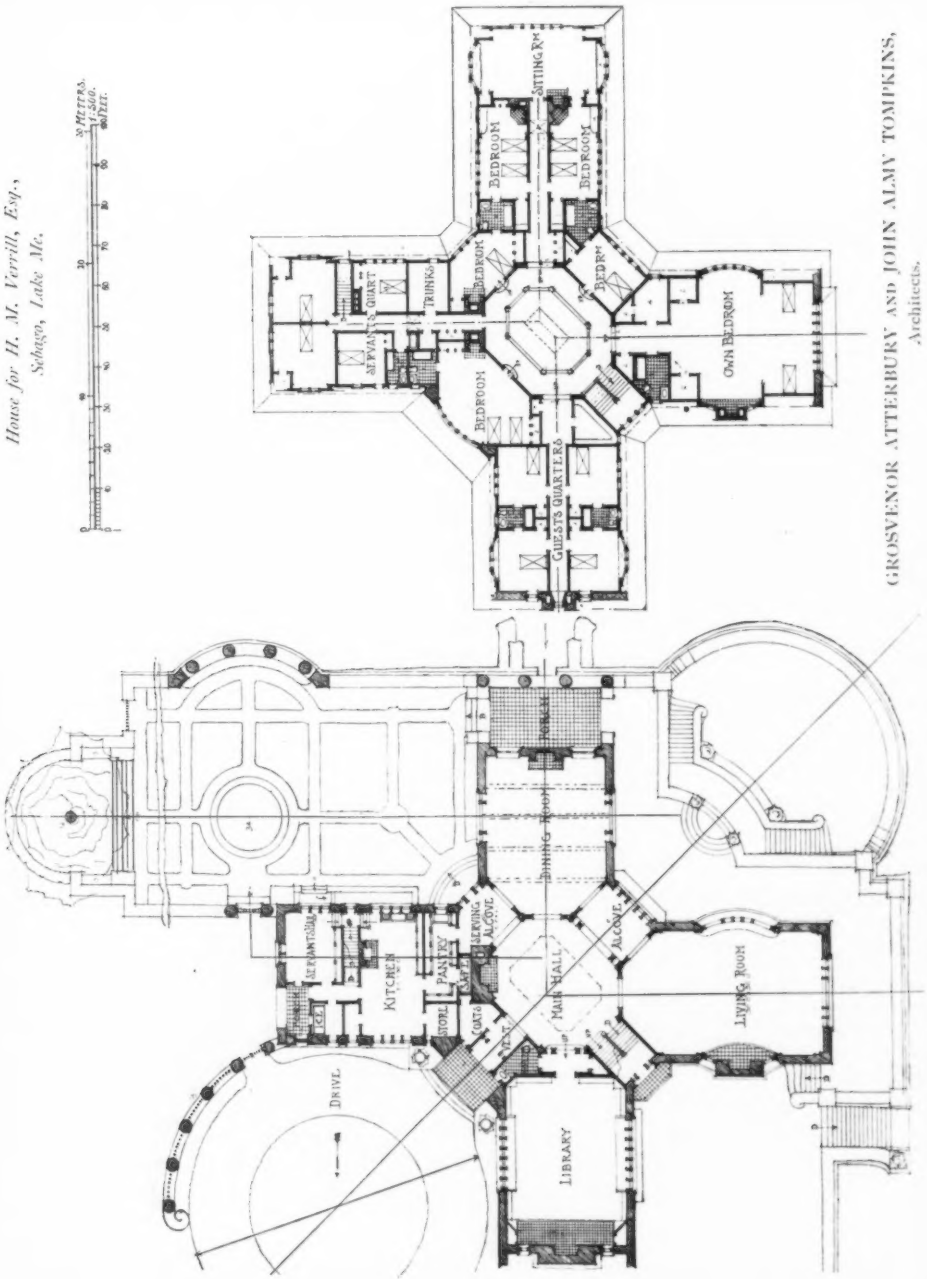

House for H. M. Verrill, Esq.,
Sebago, Lake Me.

GROSVENOR ATTERBURY AND JOHN ALMY TOMPKINS,
Architects.

ARCHITECTURAL REVIEW

1910[1].

AMERICA.

GROSVENOR ATTERBURY AND JOHN ALMY TOMPKINS, Architects.
(For Plans, *see* opposite page.)

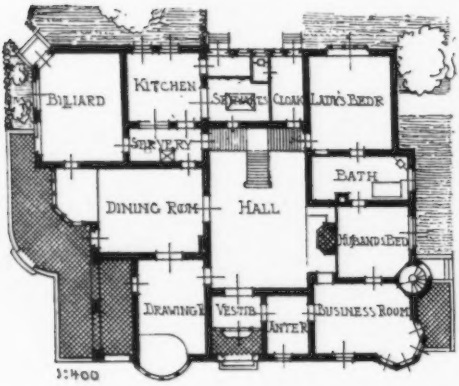

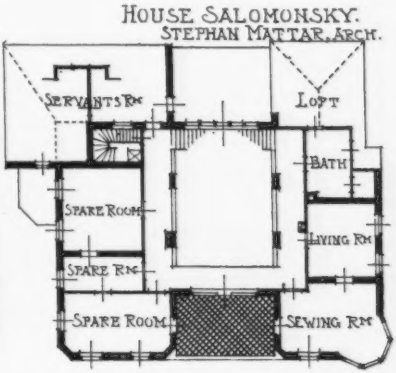

(*See* page 116.)

Saint Louis Public Library, GASS GILBERT, Architect.
(For Plans, *see* p. 125.)

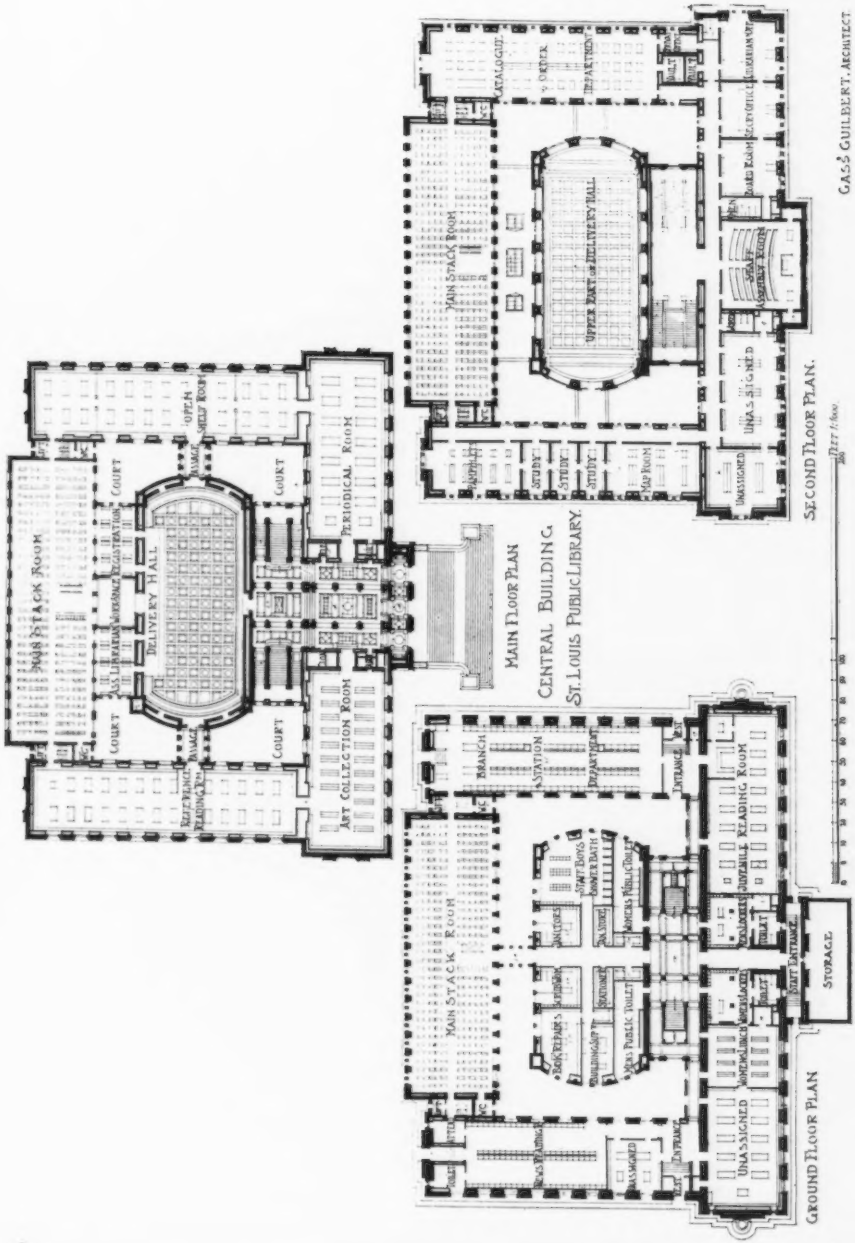
MAIN STACK ROOM
COURT
DELIVERY HALL
COURT
PERIODICAL ROOM
ART COLLECTION ROOM
MAIN STACK ROOM
CATALOGUE
UPPER PART of DELIVERY HALL
UNASSIGNED
STAFF
MAIN FLOOR PLAN
CENTRAL BUILDING
ST. LOUIS PUBLIC LIBRARY.
SECOND FLOOR PLAN.
GASS & GUILBERT, ARCHITECT
MAIN STACK ROOM
BRANCH
STATION
ENTRANCE
UNASSIGNED
STORAGE
GROUND FLOOR PLAN

Mary Lewis Reception Hospital for the Treatment of Tuberculosis, Lewis Sanatorium, Lewis, N.Y.
SCOPES AND FEUSTMANN, AND HENRY HEWITT, Architects.
(For Plans, *see* p. 127.)

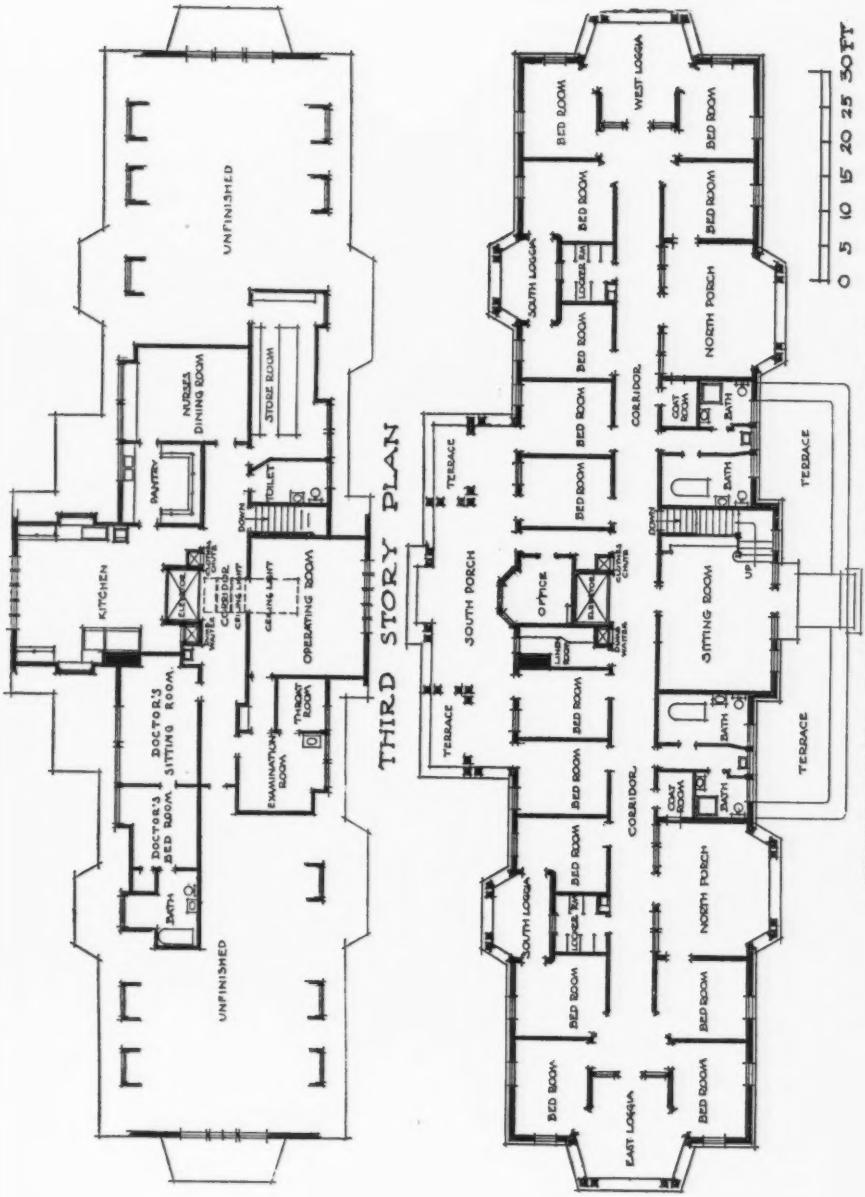

Mary Lewis Reception Hospital.

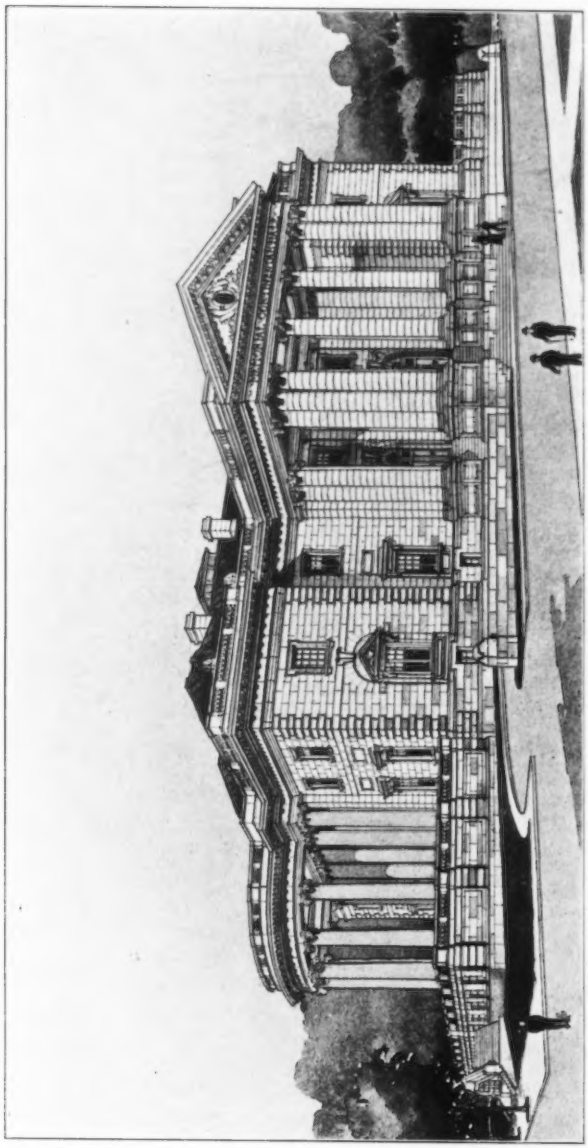

Memorial Continental Hall, Washington, D.C., E. P. CASEY AND A. D. SNEDEN, Joint Architects.

Continental Hall

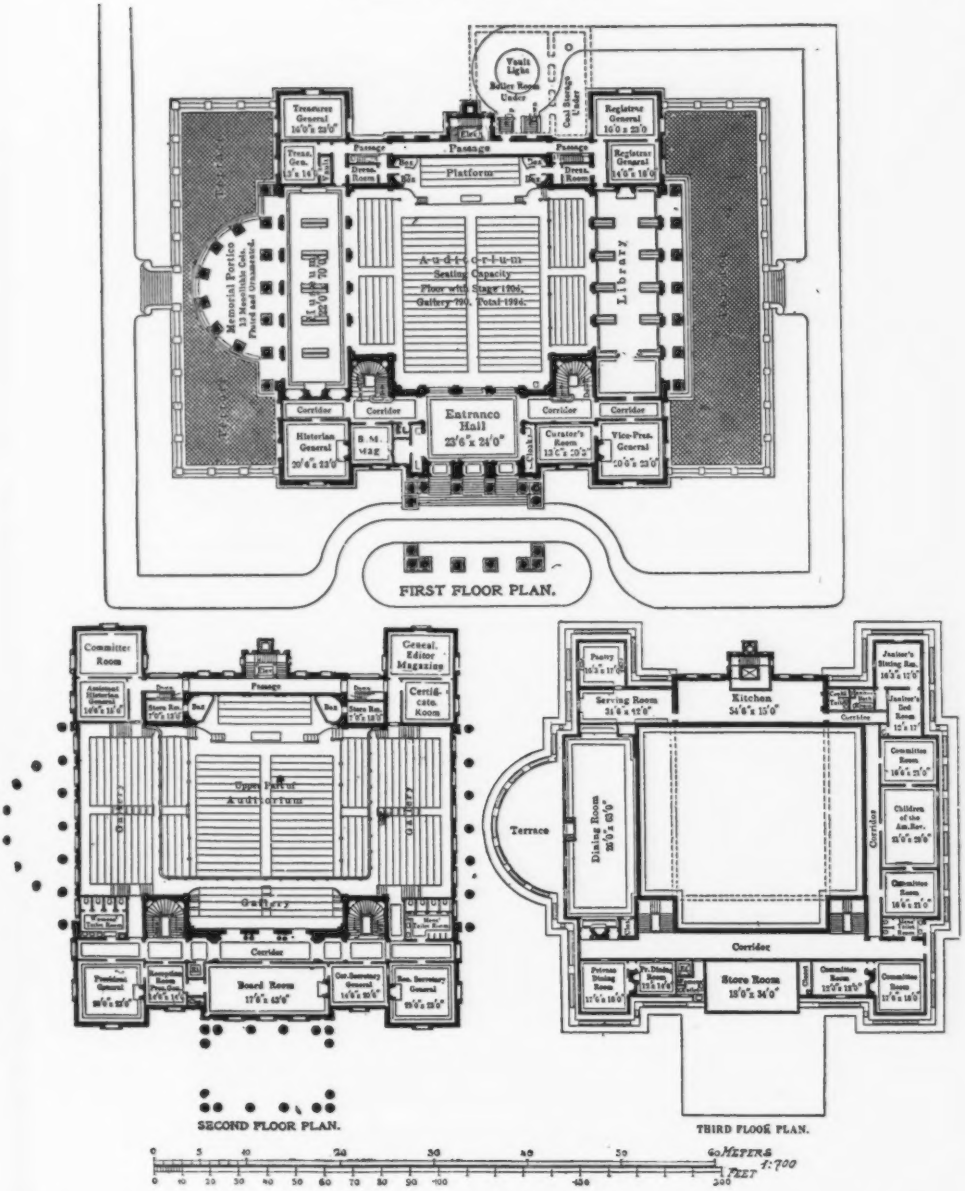

Memorial Continental Hall, Washington, D.C., E. P. CASEY AND A. D. SNEDEN, Joint Architects.

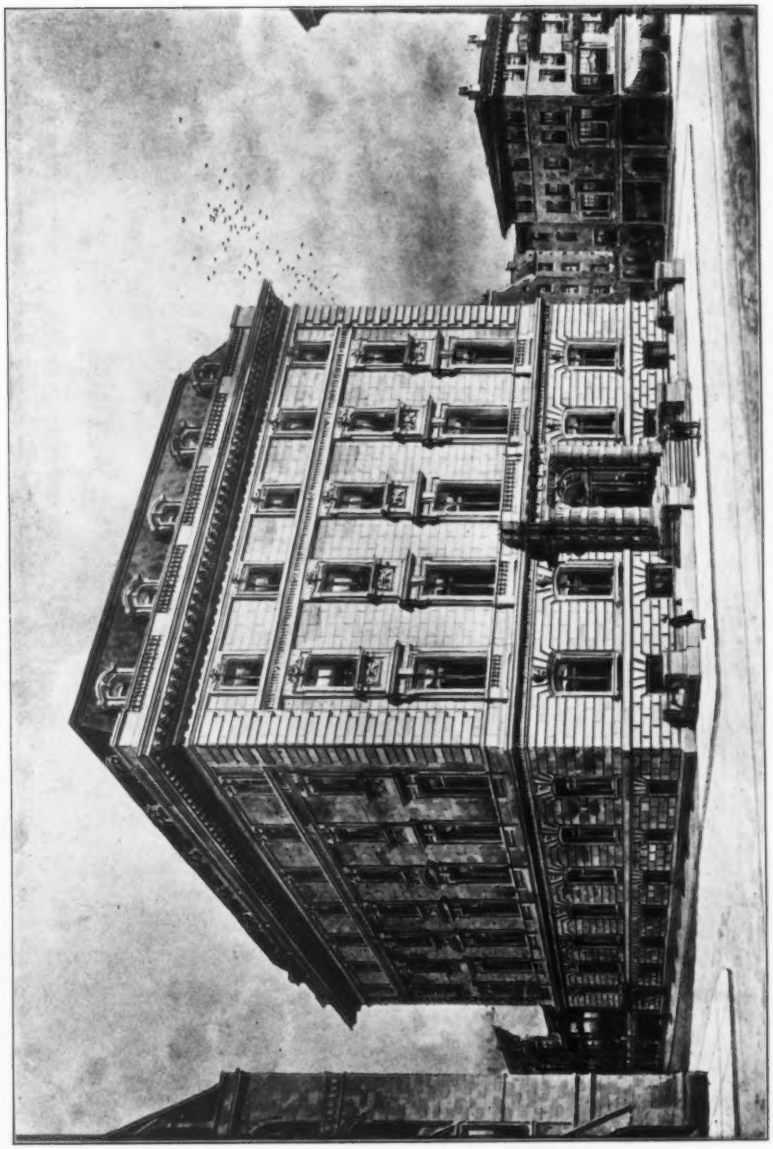

The Union League of Philadelphia, HORACE TRUMBAUER, Architect.

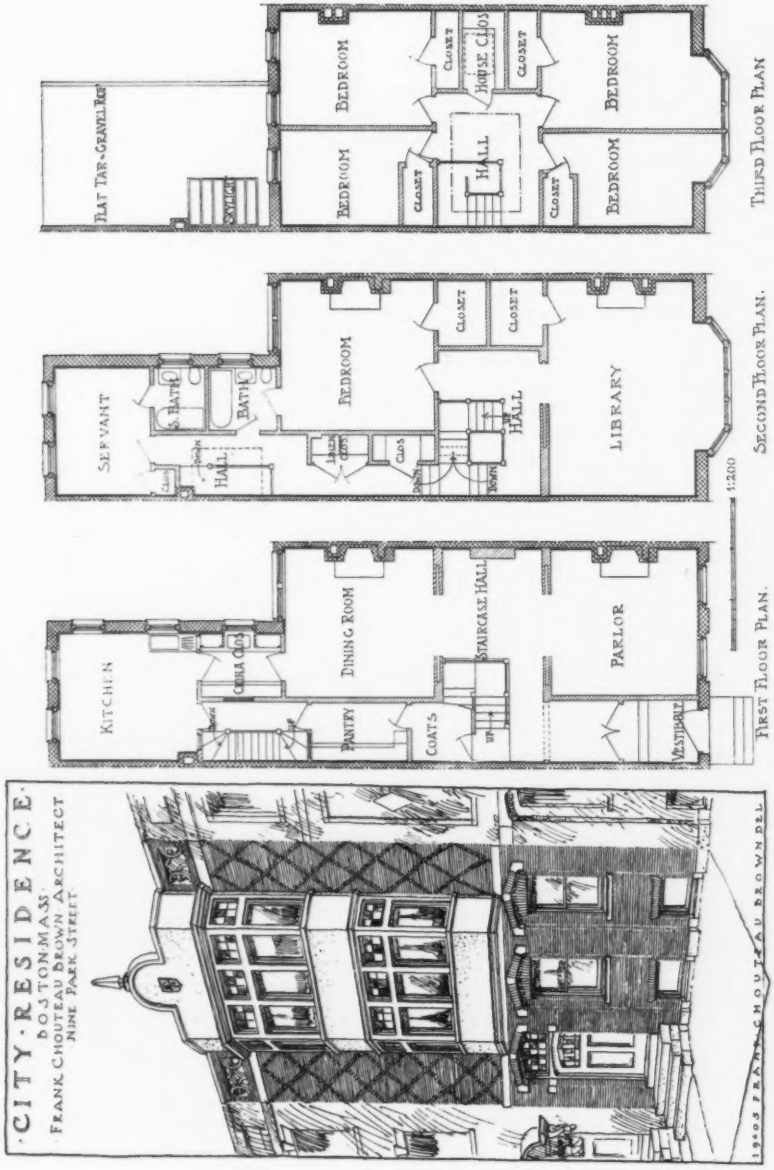

City Residence, Boston, Mass., FRANK CHOUTEAU BROWN, Architect.

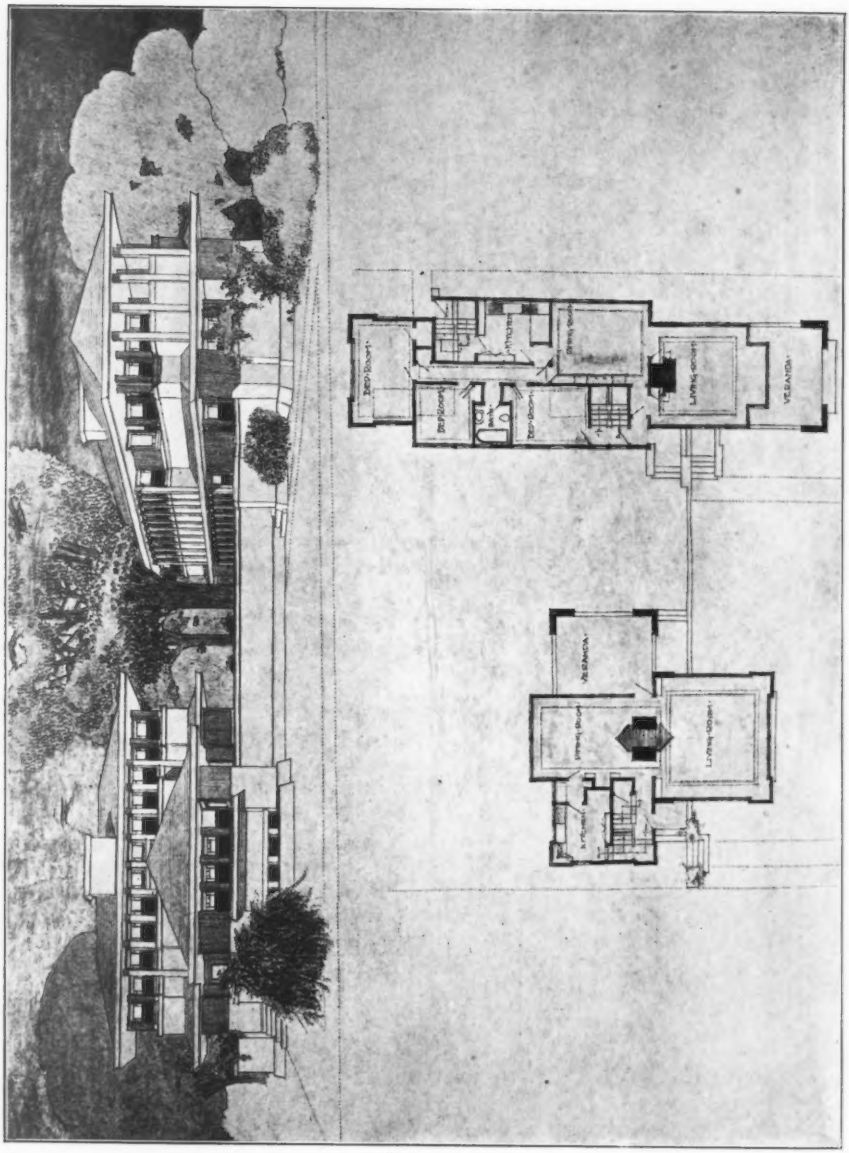

Dwelling and Flat Building, WALTER BURLEY GRIFFIN, Architect.

Colgate University, Hamilton, N.Y., EDWARD L. TILTON, Architect.

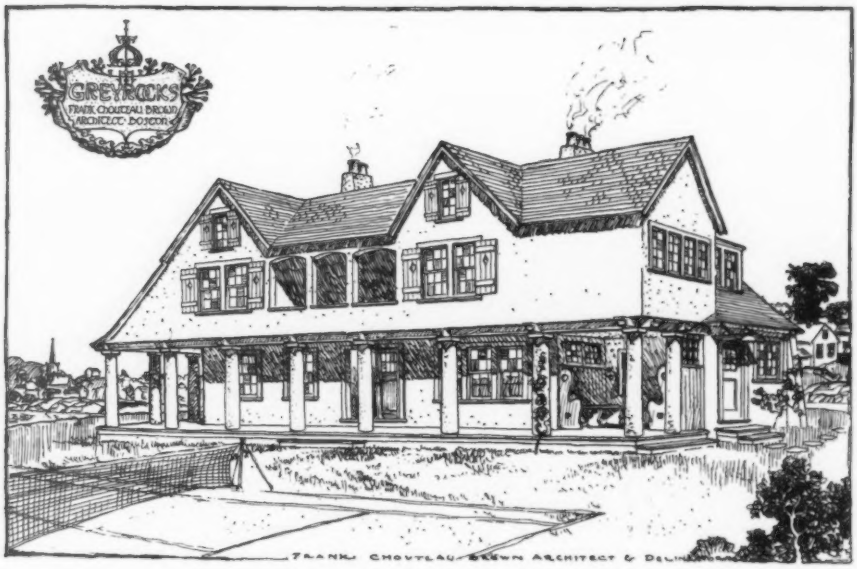

Greyrocks Cottage, Rockport, Mass., FRANK CHOUTEAU BROWN, Architect.

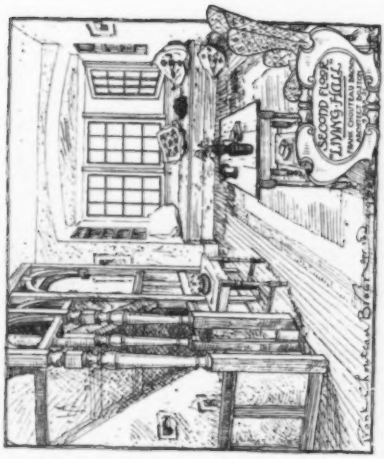

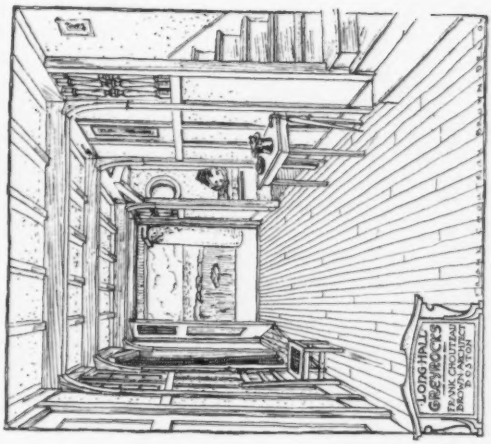

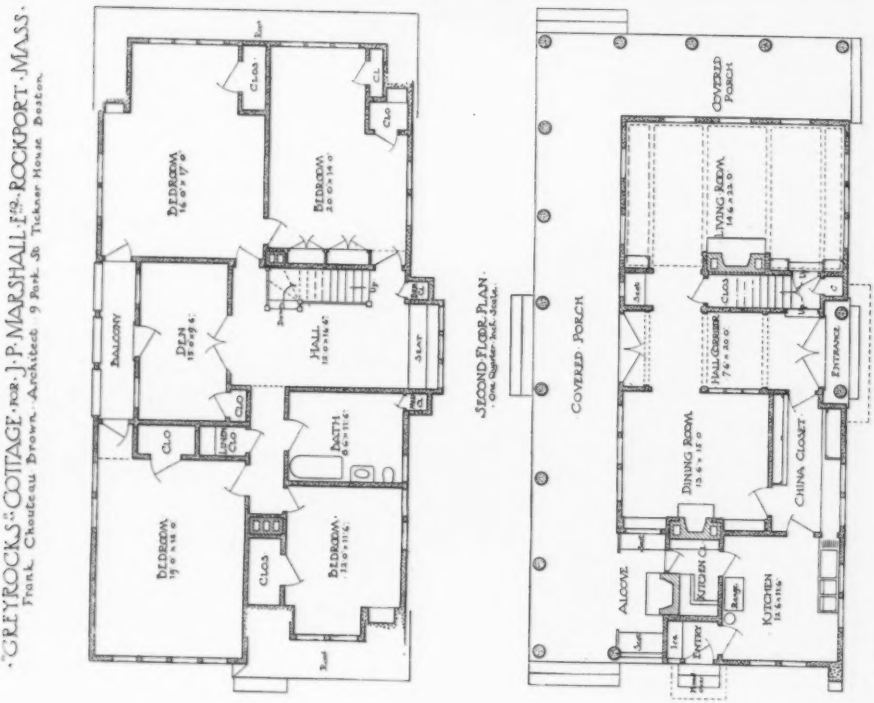

Greyrocks Cottage, Rockport, Mass., FRANK CHOUTEAU BROWN, Architect.

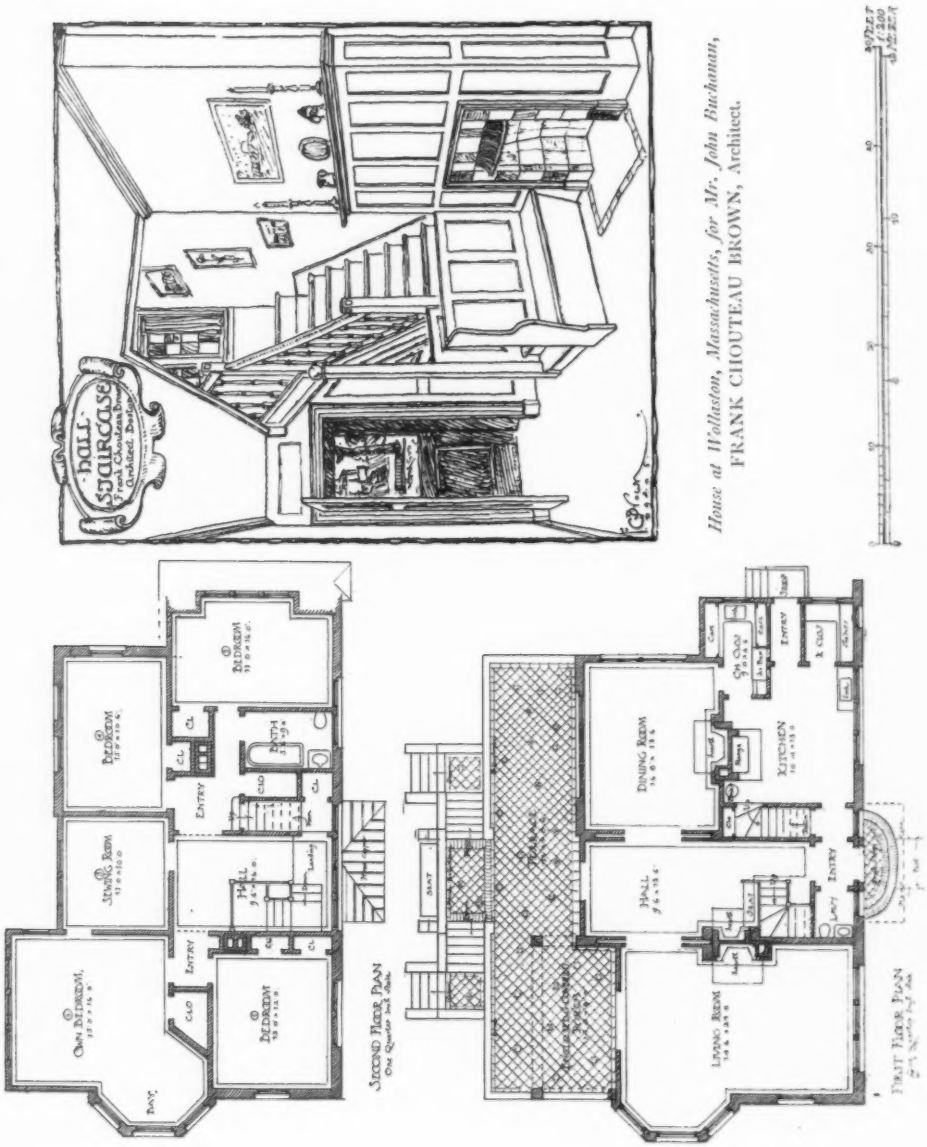

House at Wellesley, Massachusetts, for Mr. John Buchanan,
FRANK CHOUTEAU BROWN, Architect.

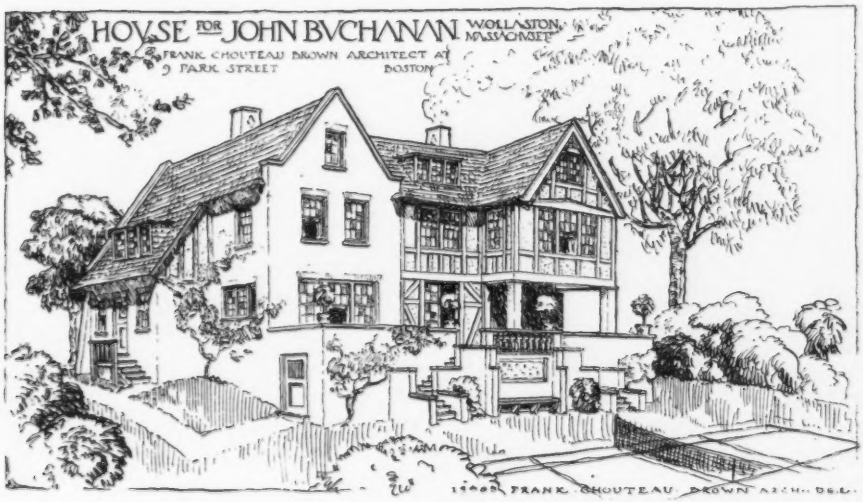

House at Wollaston, Massachusetts, FRANK CHOUTEAU BROWN, Architect.

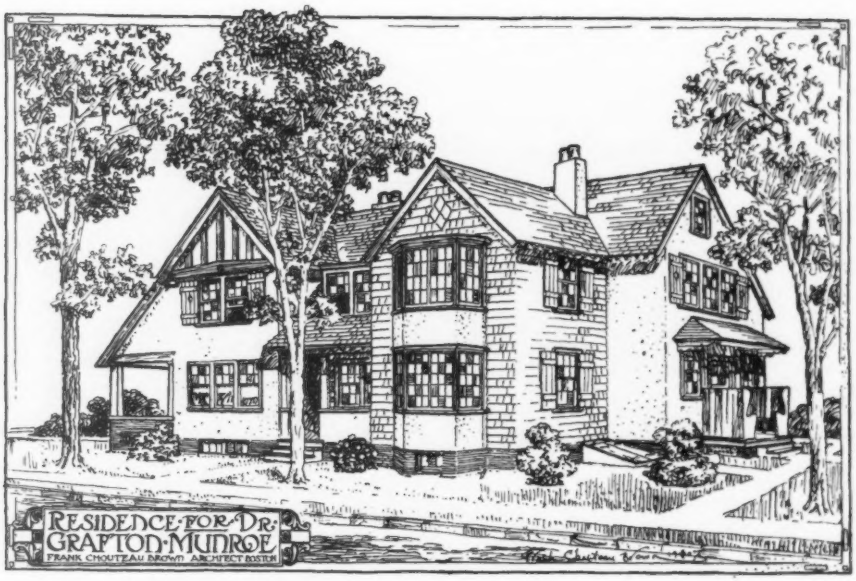

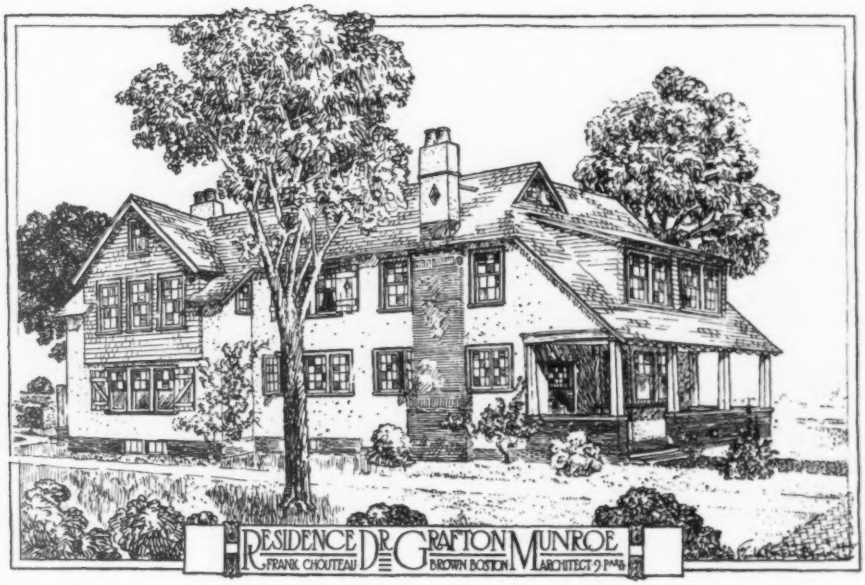

Residence for Dr. Grafton Munroe, FRANK CHOUTEAU BROWN, Architect.

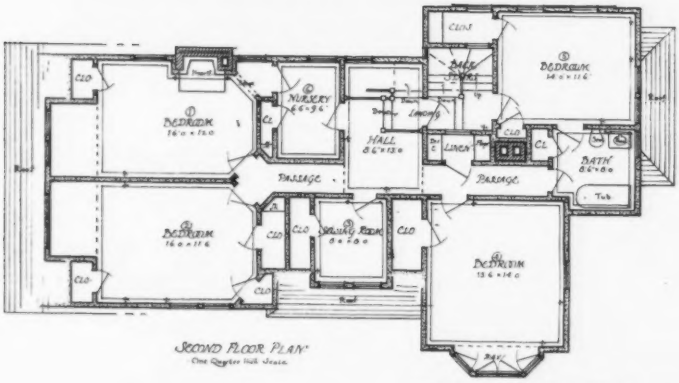

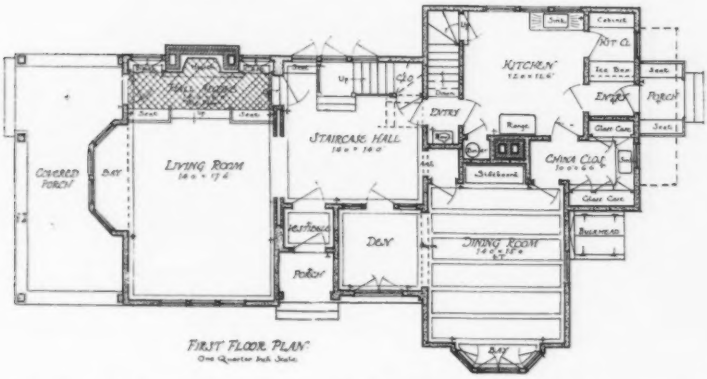

Residence for Dr. Grafton Munroe, FRANK CHOUTEAU BROWN, Architect. 1 : 200.

House at Merion, Pa., D. KNICKERBACKER BOYD, Architect.

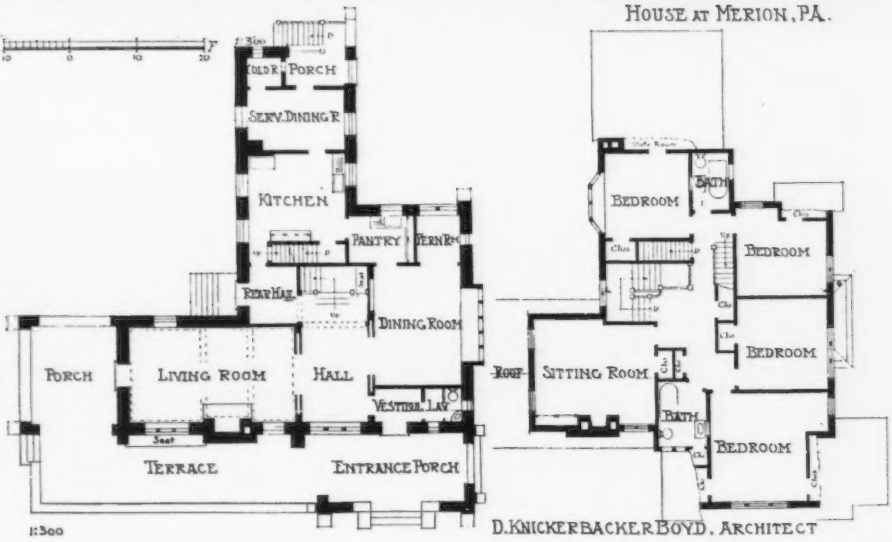

House at Merion, Pa., D. KNICKERBACKER BOYD, Architect.

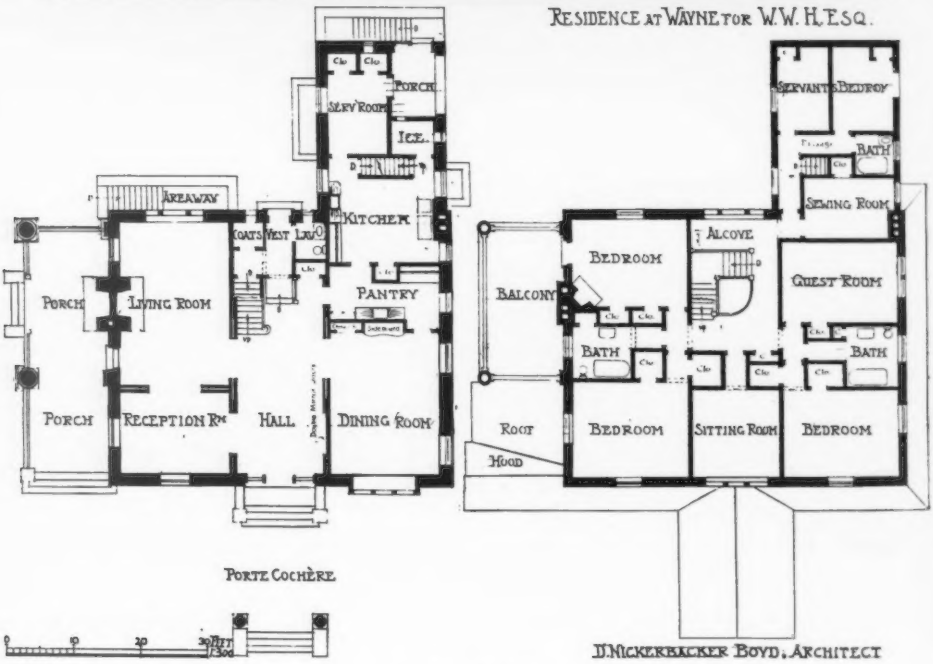

Residence at Wayne for W. W. H., Esq., D. KNICKERBACKER BOYD, Architect.

Residence at Wayne for W. W. H., Esq., D. KNICKERBACKER BOYD, Architect.

Residence at Wayne, Pa., for H. J. J., Esq., D. KNICKERBACKER BOYD, Architect.

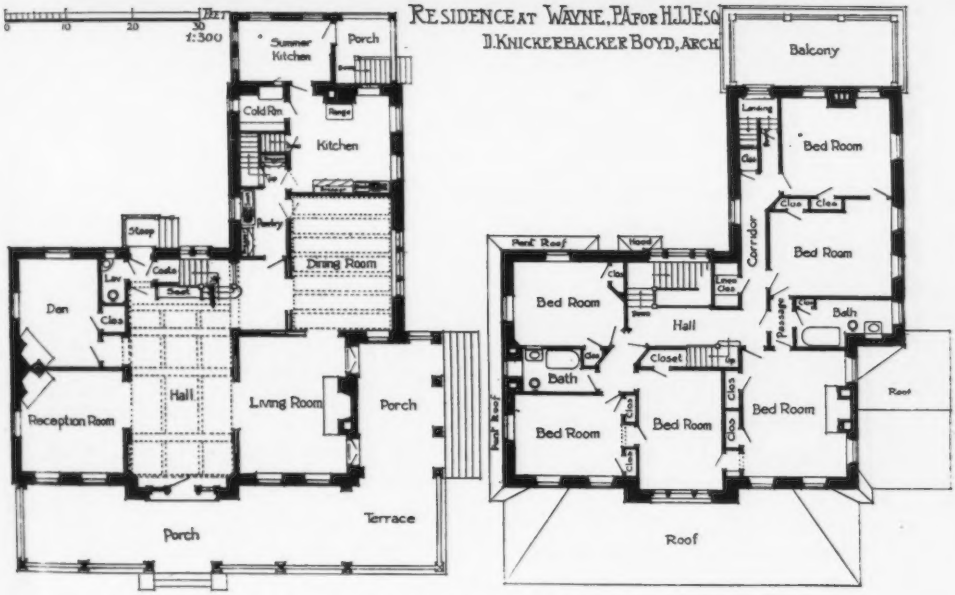

Residence at Wayne, Pa., for H. J. J., Esq., D. KNICKERBACKER BOYD, Architect.

Residence at Wayne, Pa., for H. J. J. Esq., D. KNICKERBACKER BOYD, Architect.

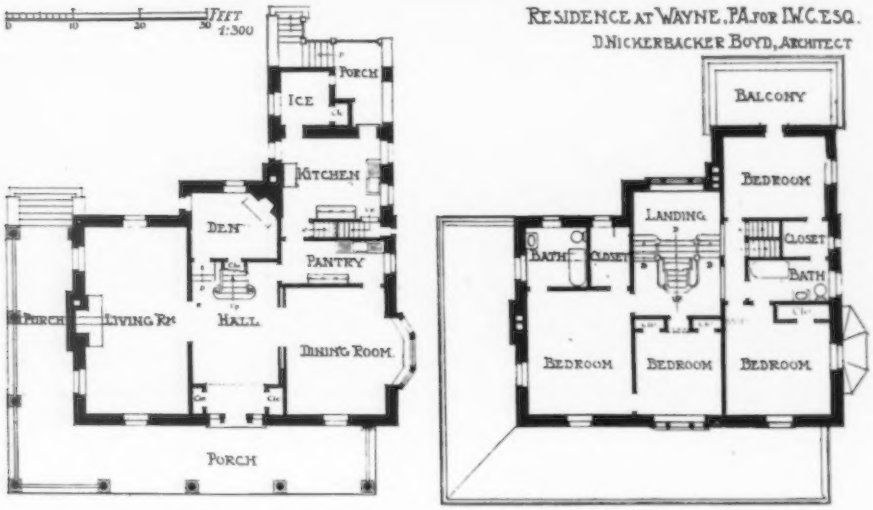

Residence at Wayne, Pa., for I. W. C., Esq., D. KNICKERBACKER BOYD, Architect.

Residence at Wayne, Pa., for I. W. C., Esq., D. KNICKERBACKER BOYD, Architect.

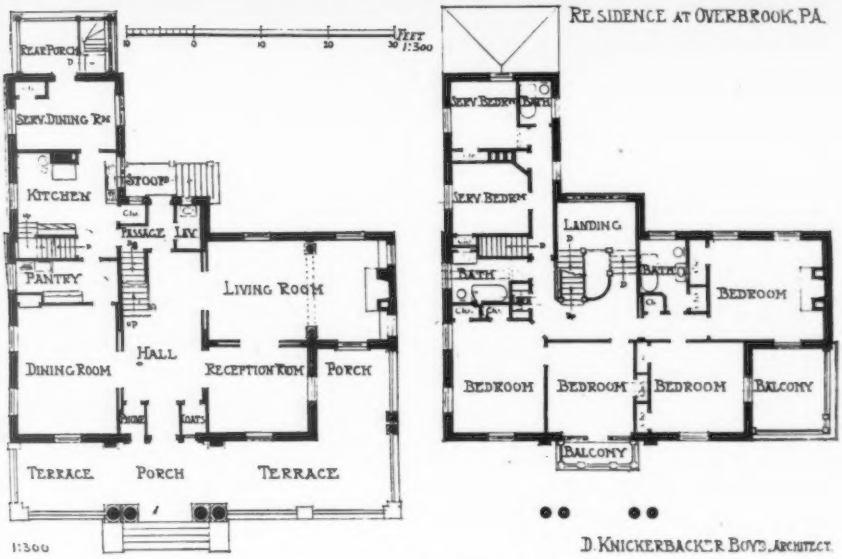

Residence at Overbrook, Pa., D. KNICKERBACKER BOYD, Architect.

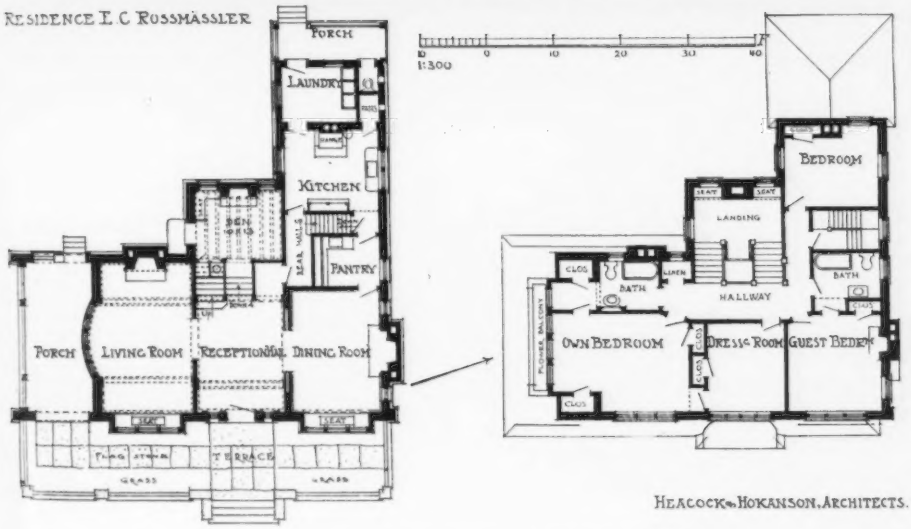

Residence, E. C. Rossmässler, HEACOCK AND HOKANSON, Architects.

Residence at Ogontz, Pa., BAILY AND BASSETT, Architects.

Double House at Overbrook, Pa., D. KNICKERBACKER BOYD, Architect.

Residence at Port Washington, TROWBRIDGE AND ACKERMAN, Architects.

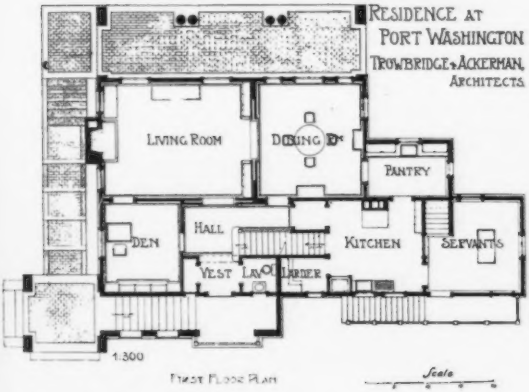

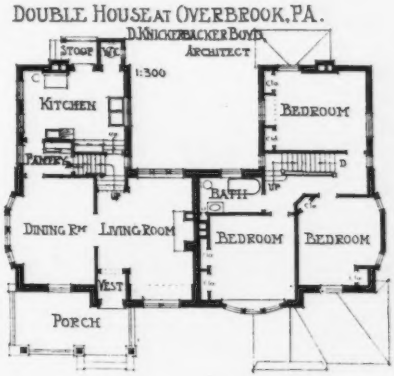

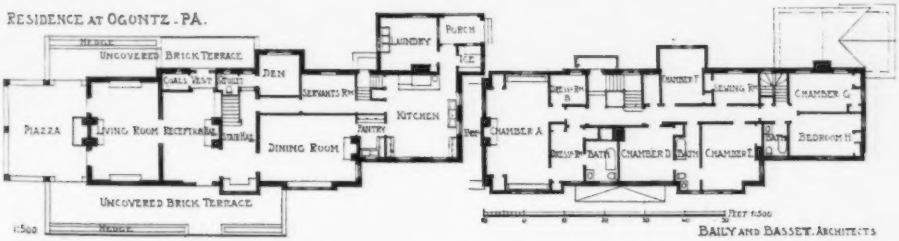

Residence at Berwyn, Pa., D. KNICKERBACKER BOYD, Architect.

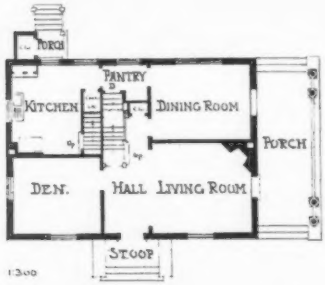

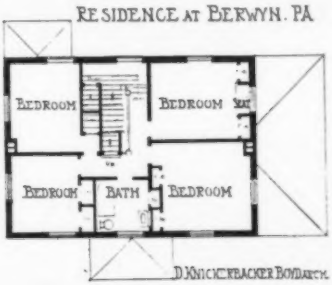

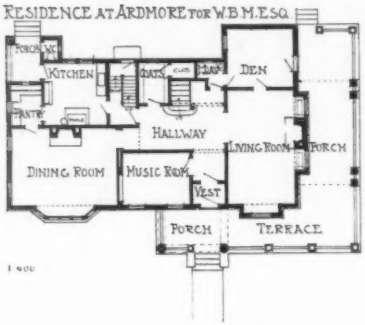

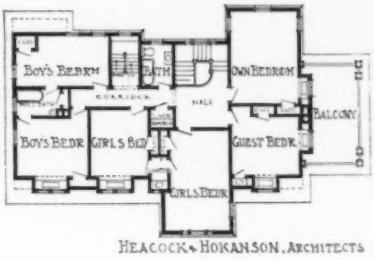

Residence at Ardmore for W. B. M., Esq., HEACOCK AND HOKANSON, Architects.

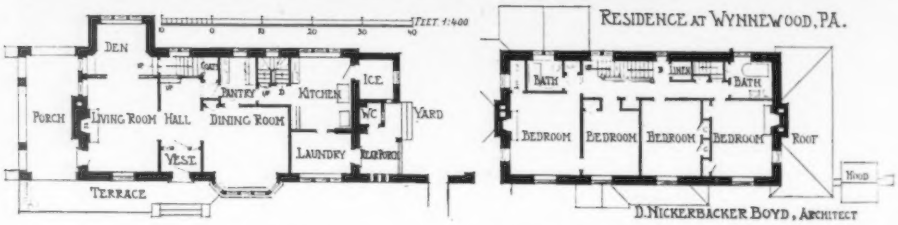

Residence at Wynnewood, Pa., D. KNICKERBACKER BOYD, Architect.

Residence at Aramore, BAILY AND BASSETT, Architects.

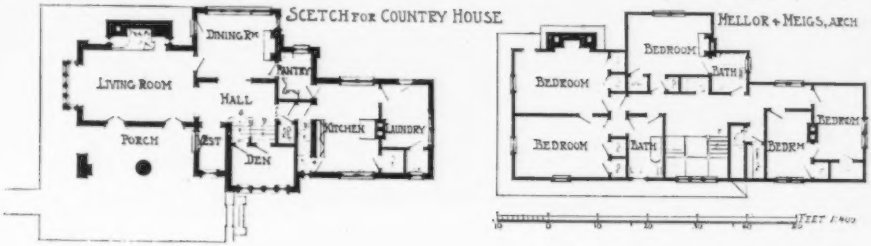

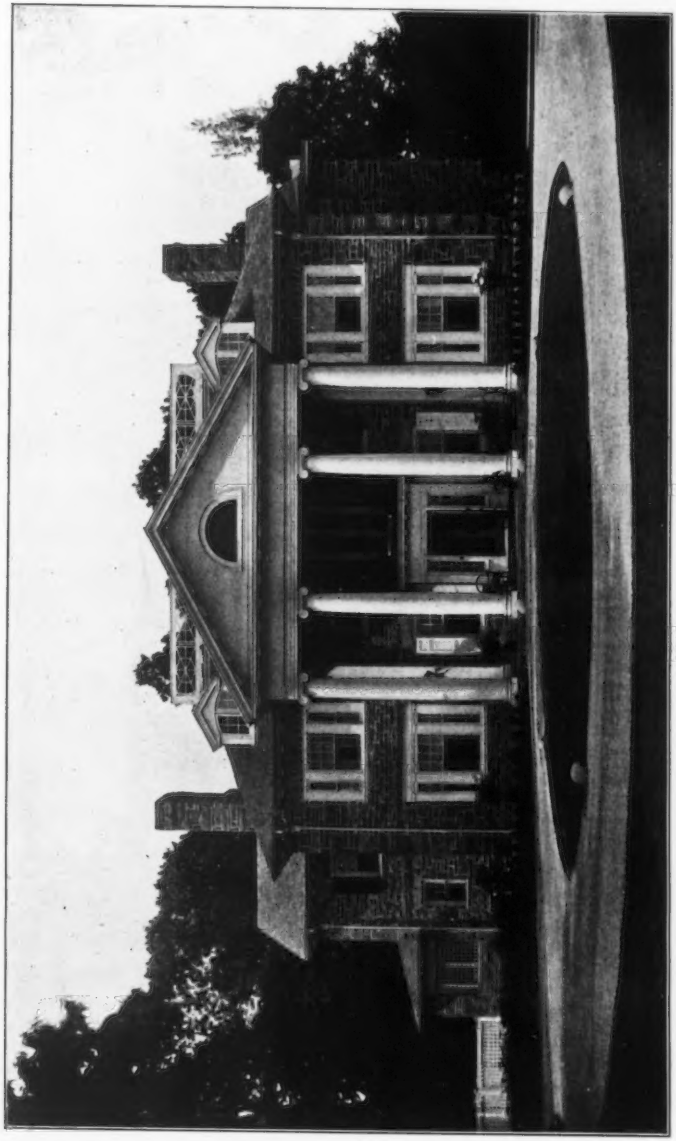

Residence at Ardmore, BAILY AND BASSETT, Architects.
(For Plans, *see* p. 155.)

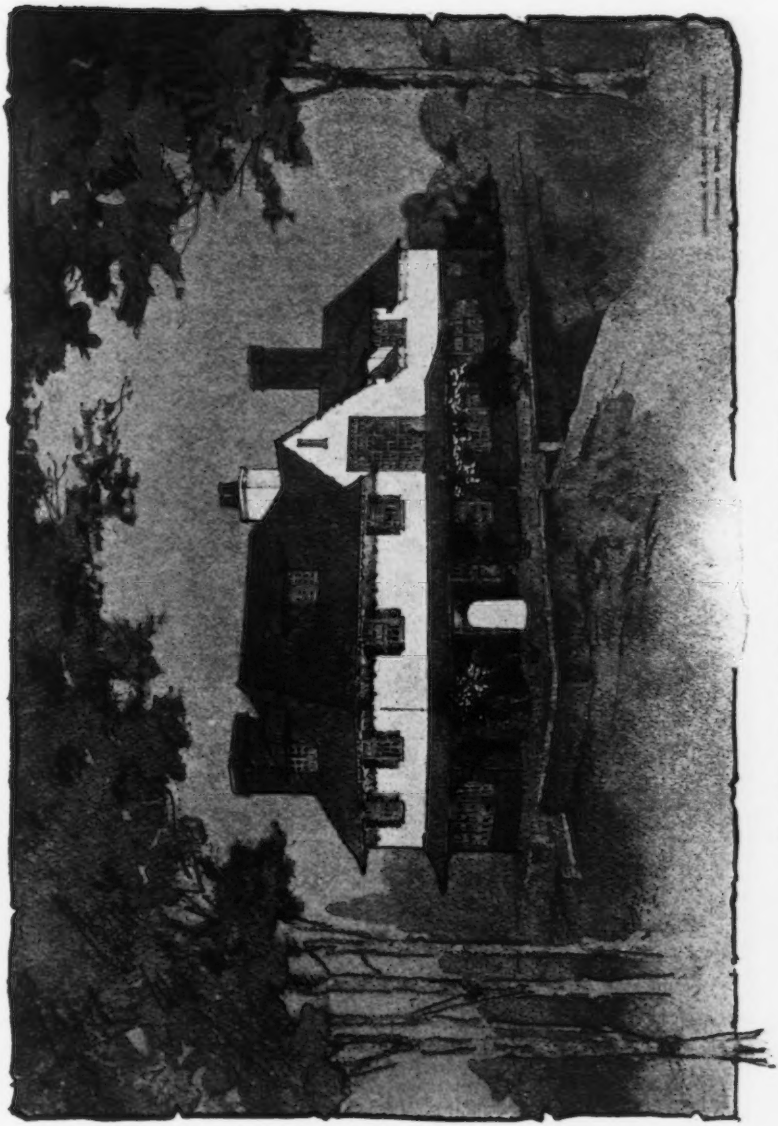

Sketch for a Country House, MELLOR AND MEIGS, Architects.
(For Plans, *see* p. 155.)

Stables at Ardmore, BAILY AND BASSETT, Architects.

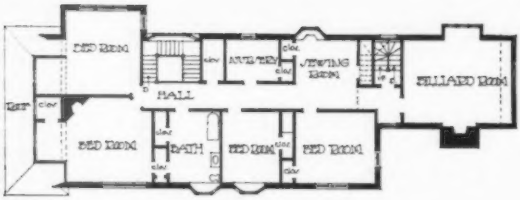

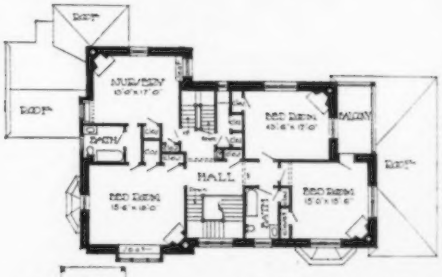

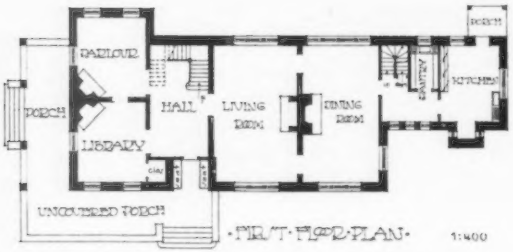

House in Overbrook, W. S. AND W. F. PRICE, Architects.

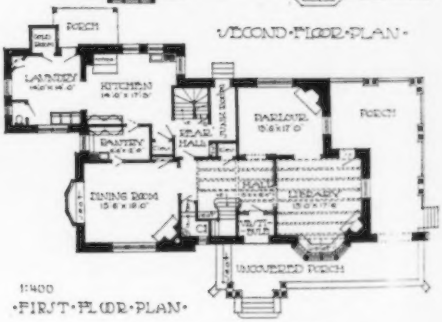

House at Chestnut Hill,
WALTER F. PRICE, Architect.

House at Chestnut Hill, Philadelphia, WALTER F. PRICE, Architect.

House in Overbrook, Philadelphia, WILLIAM S. AND WALTER F. PRICE, Architects.

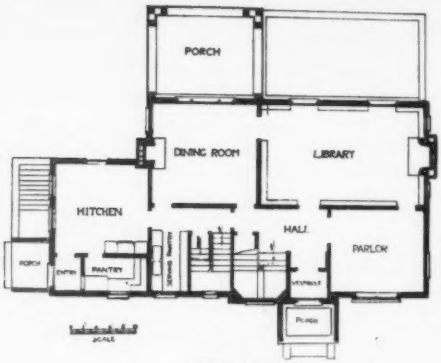

FIRST FLOOR PLAN

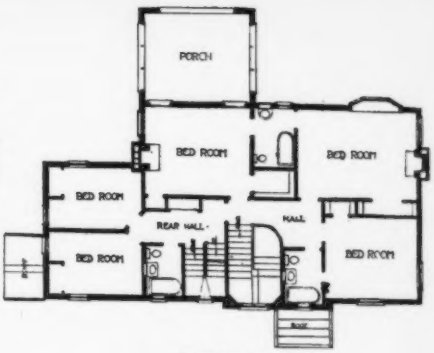

SECOND FLOOR PLAN

House at Lake Forest, Illinois, SCHMIDT, GARDEN AND MARTIN, Architects.